



# Residential Building Permit

**Office Use Only:**

Permit Number \_\_\_\_\_ Zone \_\_\_\_\_ Fee \$ 34

**PROPERTY INFORMATION:**

Property Address: \_\_\_\_\_

Legal Description: Lot Number: \_\_\_\_\_ Block: \_\_\_\_\_ Addition: \_\_\_\_\_

**BUILDING INFORMATION:**

Total Sq. Ft.: 900 Heated Sq. Ft.: 900 No. of Stories: \_\_\_\_\_

Setbacks: Front: \_\_\_\_\_ Back: garage Side: \_\_\_\_\_ Side: \_\_\_\_\_

Construction Value: \$ 2,200

**OWNER INFORMATION:**

Owner Name: \_\_\_\_\_ Phone Number: 314 239-8652

Address: 104 Hickory Circle City/State/Zip: Osceola AR

**CONTRACTOR INFORMATION:**

Contractor: ELZ Improvement Contact Person: Oscar Gonzalez

Address: 728 E. Walnut City/State/Zip: Blytheville AR 72315

Email Address: elz\_improvement@gmail.com Phone Number: 870 740 5711

Arkansas License Number: 0095952

**TYPE OF WORK:**

☐ New Home

☐ Addition

☒ Remodel

☐ Accessory Building

Description of Work: \_\_\_\_\_  
\_\_\_\_\_  
\_\_\_\_\_

**REQUIRED MINIMUM PROPERTY LINE SET-BACKS FOR RESIDENTIAL APPLICATIONS**

**Variances from set-backs must be preapproved by the planning commission.**

**For required Commercial set-backs, see zoning code.**

ZONE	R-1	R-2	R-3
Front	30'	25'	25'
Rear	25'	20'	20'
Side	12'	10'	7'

Separate permits are required for plumbing, electrical and mechanical. This permit becomes null and void if work or construction authorized is not commenced within 6 months, or if construction or work is suspended or abandoned for a period of 6 months at any time after work is commenced. I hereby certify that I have read and examined this application and know the same to be true and correct. All provisions of laws and ordinances governing this type of work will be complied with whether specified herein or not. The granting of a permit does not presume to give authority to violate or cancel the provisions of any state or local law regulating construction or the performance of construction.

I UNDERSTAND THAT SIDEWALKS ARE A REQUIREMENT OF OSCEOLA CITY **ORDINANCE NUMBER 1992-661** AND THAT I MUST ABIDE BY LOCAL, STATE AND FEDERAL REGULATIONS AND CODES PERTAINING TO THE ABOVE LISTED CONSTRUCTION.

Signature of Owner or Contractor: \_\_\_\_\_

Date: 6/7/22

**Building Permit Fee:** \$7.00 basic fee plus \$0.03 per square foot of building space



**ORDINANCE NO. 2021 - 07**

**AN ORDINANCE TO SET THE FEES AND PERMIT REQUIREMENTS; DECLARING AN EMERGENCY; AND FOR OTHER PUPOSES.**

Whereas, the City of Osceola, acting by and through the City Council, has established the City of Osceola Permitting requirements and related fee schedule.

WHEAREAS, said permit requirements and fees are established and should apply until changed by subsequent ordinance.

NOW, THEREFORE BE IT RESOLVED BY THE CITY COUNCIL OF THE CITY OF OSCEOLA, ARKANSAS:

Section 1: that the following permit requirements and fees shall be assessed and required for the following permits by the City of Osceola, Arkansas and that said permits obtained, and fees paid prior to work commencing.

BE IT RESOLVED BY THE CITY COUNCIL OF THE CITY OF OSCEOLA, ARKANSAS, THAT THE FOLLOWING FEES FOR BUILDING AND BUILDING RELATED PERMITS BE REQUIRED BY THE CITY OF OSCEOLA, ARKANSAS.

BUILDING PERMITS are required when a structure is erected, moved, added to, structurally altered or covered under the regulations of state and local building codes or where a change of use of a building or dwelling in the following classes is from one to the other; single family dwelling, apartments, institutional, business or industrial or when said work is in excess of \$2,000 for residential and \$50,000 for commercial. Building Permits shall be assessed a \$7.00 basic fee plus 3 cents per square foot of building space. Building Permits shall be sold only to those persons properly licensed or exempted from licensing by the State of Arkansas.

ELECTRICAL PERMITS are required when electrical wiring or other related components covered under the regulations of the Arkansas State Electrical Code and or Osceola Municipal Power and Light Policies are installed, moved, or altered or when said work is in excess of \$2,000 for residential and \$50,000 for commercial. Electrical permits shall be assessed at \$7.00 basic fee. Electrical Permits shall be sold only to those persons properly licensed or exempted from licensing by the State of Arkansas.

PLUMBING PERMITS are required when piping or other related components covered under the regulations of the Arkansas State plumbing Code, are installed, moved, or altered or when work is in excess of \$2,000 for Residential and \$50,000 for Commercial. Plumbing Permits shall be assessed a \$7.00 basic fee plus \$1.00 per fixture installed. Plumbing Permits shall be sold only to those persons properly licensed or exempted from licensing by the State of Arkansas. Gas plumbing inspection will be completed by the company providing gas service to property.

HVAC/R PERMITS are required when heating, ventilation, air conditioning and refrigeration equipment and other related components covered under the regulations of the Arkansas State Mechanical Code are installed, moved, or altered or when work is in excess of

\$2,000 for residential and \$50,000 for commercial. HVAC/R permits shall be assessed a \$7.00 basic fee. HVAC/R Permits Shall be sold only to those persons properly licensed or exempted from licensing by the State of Arkansas.

SECTION 2: BE IT FURTHER RESOLVED THAT THE AFORESAID FEES, PERMITS AND REQUIREMENTS BE IN EFFECT ON AND AFTER DECEMBER 20, 2021.

SECTION 3: ALL OTHER RESOLUTIONS AND ORDINANCES, OR PARTS OF RESOLUTIONS AND ORDINANCES IN CONFLICT HERewith ARE HEREBY REPEALED.

SECTION 4: EMERGENCY CLAUSE IT IS FOUND AS A MATTER OF FACT THAT AN EMERGENCY EXISTS, AND IT IS NECESSARY FOR THE IMMEDIATE PRESERVATION OF PUBLIC HEALTH, SAFETY, AND WELFARE OF THE RESIDENTS OF THE CITY OF OSCEOLA, THAT THIS ORDINANCE BE IN FULL FORCE AND EFFECT FROM AND AFTER ITS PASSAGE AND PUBLICATION AS PROVIDED FOR BY LAW.

SECTION 5: THAT THE CITY CLERK IS HERBY ORDERED AND DIRECTED TO CAUSE THIS ORDINANCE TO BE PUBLISHED AS REQUIRED BY LAW.

SECTION 6: THAT THIS ORDINANCE AND THE RULES, REGULATIONS, PROVISIONS, REQUIREMENTS, ORDERS AND MATTERS ESTABLISHED AND ADOPTED HEREBY SHALL TAKE EFFECT AND BE IN FULL FORCE AND EFFECT IMMEDIATELY FROM AND AFTER THE DATE OF ITS FINAL PASSEAGE AND ADOPTION.

**PASSES AND DECLARED APPROVED BY THE CITY COUNCIL OF THE CITY OF OSCEOLA, ARKANSAS, THIS 20<sup>TH</sup> DAY OF DECEMBER 2021.**

**CITY OF OSCEROLA, ARKANSAS**

BY:

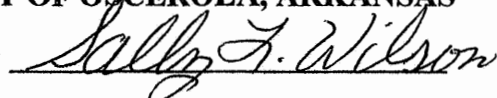

**Mayor Sally Longo Wilson**

ATTEST:

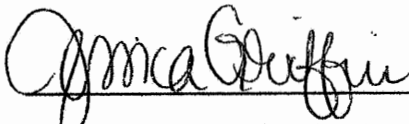

**Jessica Griffin, City Clerk**



No.0095952



# City of Blytheville

\$70.00

## GENERAL LICENSE

Not Transferable

To All These Presents Shall Come - Greetings: Know Ye, That

### GLZ Improvement

728 E. Walnut  
Blytheville, AR 72315

has this date of 12/28/2021 paid into the Treasury of the City of  
Blytheville, Mississippi County Arkansas, the sum of \$70.00

for the privilege of conducting business, subject to the regulations now  
imposed by Ordinances of said City and said Business for the full term of  
One year from January 1, 2022 to December 31, 2022.

Witness my hand and seal of the City, this 12/28/2021



*Beth Connell*

Beth Connell, City Collector

GLZ Improvement  
728 E. Walnut  
Blytheville, AR 72315

C35526



# Residential Building Permit

**Office Use Only:**

Permit Number \_\_\_\_\_ Zone \_\_\_\_\_ Fee \$ 91

**PROPERTY INFORMATION:**

Property Address: 103 W Alicia St

Legal Description: Lot Number: \_\_\_\_\_ Block: \_\_\_\_\_ Addition: \_\_\_\_\_

**BUILDING INFORMATION:**

Total Sq. Ft.: 2800 Heated Sq. Ft.: 2800 No. of Stories: 2

Setbacks: Front: \_\_\_\_\_ Back: \_\_\_\_\_ Side: \_\_\_\_\_ Side: \_\_\_\_\_

Construction Value: \$160,000

**OWNER INFORMATION:**

Owner Name: Scott Greely Phone Number: 549-8363

Address: 103 W. Alicia City/State/Zip: 72370

**CONTRACTOR INFORMATION:**

Contractor: Juan Ramos NEA Roofing Contact Person: Juan Ramos

Address: 523 Krewson St City/State/Zip: Jonesboro AR

Email Address: 523 KREWSON ST. JONESBORO, AR Phone Number: 870-275-0106

Arkansas License Number: \_\_\_\_\_

**TYPE OF WORK:**

☐ New Home

☐ Addition

☐ Remodel

☐ Accessory Building

✓ Re-roof

PAID

6/22/2022  
JD

Description of Work:

Re Roof after April Hail  
storm.

**REQUIRED MINIMUM PROPERTY LINE SET-BACKS FOR RESIDENTIAL APPLICATIONS**

**Variances from set-backs must be preapproved by the planning commission.**

**For required Commercial set-backs, see zoning code.**

ZONE	R-1	R-2	R-3
Front	30'	25'	25'
Rear	25'	20'	20'
Side	12'	10'	7'

Separate permits are required for plumbing, electrical and mechanical. This permit becomes null and void if work or construction authorized is not commenced within 6 months, or if construction or work is suspended or abandoned for a period of 6 months at any time after work is commenced. I hereby certify that I have read and examined this application and know the same to be true and correct. All provisions of laws and ordinances governing this type of work will be complied with whether specified herein or not. The granting of a permit does not presume to give authority to violate or cancel the provisions of any state or local law regulating construction or the performance of construction.

I UNDERSTAND THAT SIDEWALKS ARE A REQUIREMENT OF OSCEOLA CITY **ORDINANCE NUMBER 1992-661** AND THAT I MUST ABIDE BY LOCAL, STATE AND FEDERAL REGULATIONS AND CODES PERTAINING TO THE ABOVE LISTED CONSTRUCTION.

Signature of Owner or Contractor:

*[Signature]*

Date:

6/27/22

**Building Permit Fee:** \$7.00 basic fee plus \$0.03 per square foot of building space

**ORDINANCE NO. 2021 - 07**

**AN ORDINANCE TO SET THE FEES AND PERMIT REQUIREMENTS; DECLARING AN EMERGENCY; AND FOR OTHER PUPOSES.**

Whereas, the City of Osceola, acting by and through the City Council, has established the City of Osceola Permitting requirements and related fee schedule.

WHEAREAS, said permit requirements and fees are established and should apply until changed by subsequent ordinance.

NOW, THERFORE BE IT RESOLVED BY THE CITY COUNCIL OF THE CITY OF OSCEOLA, ARKANSAS:

Section 1: that the following permit requirements and fees shall be assessed and required for the following permits by the City of Osceola, Arkansas and that said permits obtained, and fees paid prior to work commencing.

BE IT RESOLVED BY THE CITY COUNCIL OF THE CITY OF OSCEOLA, ARKANSAS, THAT THE FOLLOWING FEES FOR BUILDING AND BUILDING RELATED PERMITS BE REQUIRED BY THE CITY OF OSCEOLA, ARKANSAS.

BUILDING PERMITS are required when a structure is erected, moved, added to, structurally altered or covered under the regulations of state and local building codes or where a change of use of a building or dwelling in the following classes is from one to the other; single family dwelling, apartments, institutional, business or industrial or when said work is in excess of \$2,000 for residential and \$50,000 for commercial. Building Permits shall be assessed a \$7.00 basic fee plus 3 cents per square foot of building space. Building Permits shall be sold only to those persons properly licensed or exempted from licensing by the State of Arkansas.

ELECTRICAL PERMITS are required when electrical wiring or other related components covered under the regulations of the Arkansas State Electrical Code and or Osceola Municipal Power and Light Policies are installed, moved, or altered or when said work is in excess of \$2,000 for residential and \$50,000 for commercial. Electrical permits shall be assessed at \$7.00 basic fee. Electrical Permits shall be sold only to those persons properly licensed or exempted from licensing by the State of Arkansas.

PLUMBING PERMITS are required when piping or other related components covered under the regulations of the Arkansas State plumbing Code, are installed, moved, or altered or when work is in excess of \$2,000 for Residential and \$50,000 for Commercial. Plumbing Permits shall be assessed a \$7.00 basic fee plus \$1.00 per fixture installed. Plumbing Permits shall be sold only to those persons properly licensed or exempted from licensing by the State of Arkansas. Gas plumbing inspection will be completed by the company providing gas service to property.

HVAC/R PERMITS are required when heating, ventilation, air conditioning and refrigeration equipment and other related components covered under the regulations of the Arkansas State Mechanical Code are installed, moved, or altered or when work is in excess of

\$2,000 for residential and \$50,000 for commercial. HVAC/R permits shall be assessed a \$7.00 basic fee. HVAC/R Permits Shall be sold only to those persons properly licensed or exempted from licensing by the State of Arkansas.

SECTION 2: BE IT FURTHER RESOLVED THAT THE AFORESAID FEES, PERMITS AND REQUIREMENTS BE IN EFFECT ON AND AFTER DECEMBER 20, 2021.

SECTION 3: ALL OTHER RESOLUTIONS AND ORDINANCES, OR PARTS OF RESOLUTIONS AND ORDINANCES IN CONFLICT HERewith ARE HEREBY REPEALED.

SECTION 4: EMERGENCY CLAUSE IT IS FOUND AS A MATTER OF FACT THAT AN EMERGENCY EXISTS, AND IT IS NECESSARY FOR THE IMMEDIATE PRESERVATION OF PUBLIC HEALTH, SAFETY, AND WELFARE OF THE RESIDENTS OF THE CITY OF OSCEOLA, THAT THIS ORDINANCE BE IN FULL FORCE AND EFFECT FROM AND AFTER ITS PASSAGE AND PUBLICATION AS PROVIDED FOR BY LAW.

SECTION 5: THAT THE CITY CLERK IS HERBY ORDERED AND DIRECTED TO CAUSE THIS ORDINANCE TO BE PUBLISHED AS REQUIRED BY LAW.

SECTION 6: THAT THIS ORDINANCE AND THE RULES, REGULATIONS, PROVISIONS, REQUIREMENTS, ORDERS AND MATTERS ESTABLISHED AND ADOPTED HEREBY SHALL TAKE EFFECT AND BE IN FULL FORCE AND EFFECT IMMEDIATELY FROM AND AFTER THE DATE OF ITS FINAL PASSEAGE AND ADOPTION.

**PASSES AND DECLARED APPROVED BY THE CITY COUNCIL OF THE CITY OF OSCEOLA, ARKANSAS, THIS 20<sup>TH</sup> DAY OF DECEMBER 2021.**

**CITY OF OSCEROLA, ARKANSAS**

BY: 

**Mayor Sally Longo Wilson**

ATTEST:   
**Jessica Griffin, City Clerk**

**CITY of OSCEOLA**  
303 West Hale | P.O. Box 443  
Osceola, Arkansas 72370

Ph. (870) 563-5245  
Fax (870) 563-5195

OsceolaArkansas.com



# Residential Building Permit

## Office Use Only:

Permit Number \_\_\_\_\_ Zone \_\_\_\_\_ Fee \$ 45

## PROPERTY INFORMATION:

Property Address: 215 Alicia

Legal Description: Lot Number: \_\_\_\_\_ Block: \_\_\_\_\_ Addition: \_\_\_\_\_

## BUILDING INFORMATION:

Total Sq. Ft.: Roof 2600 Heated Sq. Ft.: \_\_\_\_\_ No. of Stories: \_\_\_\_\_

Setbacks: Front: \_\_\_\_\_ Back: \_\_\_\_\_ Side: \_\_\_\_\_ Side: \_\_\_\_\_

Construction Value: \$11,600

## OWNER INFORMATION:

Owner Name: Van & Kaci Jones Phone Number: 870-740-0402

Address: 215 E Alicia City/State/Zip: Osceola AR

## CONTRACTOR INFORMATION:

Contractor: Kenny Lowins Roofing Contact Person: Kenny Lowins

Address: 3108 N. US Hwy 61 City/State/Zip: Blutherville AR 72315

Email Address: Kenny Lowins @icloud.com Phone Number: 870-278-7446

Arkansas License Number: \_\_\_\_\_

## TYPE OF WORK:

☐ New Home

☐ Addition

☒ Remodel

☐ Accessory Building

**PAID**  
6/13/22

J.D.

Description of Work: Hail Damage to roof.

**REQUIRED MINIMUM PROPERTY LINE SET-BACKS FOR RESIDENTIAL APPLICATIONS**

**Variances from set-backs must be preapproved by the planning commission.**

**For required Commercial set-backs, see zoning code.**

ZONE	R-1	R-2	R-3
Front	30'	25'	25'
Rear	25'	20'	20'
Side	12'	10'	7'

Separate permits are required for plumbing, electrical and mechanical. This permit becomes null and void if work or construction authorized is not commenced within 6 months, or if construction or work is suspended or abandoned for a period of 6 months at any time after work is commenced. I hereby certify that I have read and examined this application and know the same to be true and correct. All provisions of laws and ordinances governing this type of work will be complied with whether specified herein or not. The granting of a permit does not presume to give authority to violate or cancel the provisions of any state or local law regulating construction or the performance of construction.

I UNDERSTAND THAT SIDEWALKS ARE A REQUIREMENT OF OSCEOLA CITY **ORDINANCE NUMBER 1992-661** AND THAT I MUST ABIDE BY LOCAL, STATE AND FEDERAL REGULATIONS AND CODES PERTAINING TO THE ABOVE LISTED CONSTRUCTION.

Signature of Owner or Contractor: Kerry Lewis Date: 6-13-22

**Building Permit Fee:** \$7.00 basic fee plus \$0.03 per square foot of building space

**ORDINANCE NO. 2021 - 07**

**AN ORDINANCE TO SET THE FEES AND PERMIT REQUIREMENTS; DECLARING  
AN EMERGENCY; AND FOR OTHER PUPOSES.**

Whereas, the City of Osceola, acting by and through the City Council, has established the City of Osceola Permitting requirements and related fee schedule.

WHEAREAS, said permit requirements and fees are established and should apply until changed by subsequent ordinance.

NOW, THEREFORE BE IT RESOLVED BY THE CITY COUNCIL OF THE CITY OF OSCEOLA, ARKANSAS:

Section 1: that the following permit requirements and fees shall be assessed and required for the following permits by the City of Osceola, Arkansas and that said permits obtained, and fees paid prior to work commencing.

BE IT RESOLVED BY THE CITY COUNCIL OF THE CITY OF OSCEOLA, ARKANSAS, THAT THE FOLLOWING FEES FOR BUILDING AND BUILDING RELATED PERMITS BE REQUIRED BY THE CITY OF OSCEOLA, ARKANSAS.

BUILDING PERMITS are required when a structure is erected, moved, added to, structurally altered or covered under the regulations of state and local building codes or where a change of use of a building or dwelling in the following classes is from one to the other; single family dwelling, apartments, institutional, business or industrial or when said work is in excess of \$2,000 for residential and \$50,000 for commercial. Building Permits shall be assessed a \$7.00 basic fee plus 3 cents per square foot of building space. Building Permits shall be sold only to those persons properly licensed or exempted from licensing by the State of Arkansas.

ELECTRICAL PERMITS are required when electrical wiring or other related components covered under the regulations of the Arkansas State Electrical Code and or Osceola Municipal Power and Light Policies are installed, moved, or altered or when said work is in excess of \$2,000 for residential and \$50,000 for commercial. Electrical permits shall be assessed at \$7.00 basic fee. Electrical Permits shall be sold only to those persons properly licensed or exempted from licensing by the State of Arkansas.

PLUMBING PERMITS are required when piping or other related components covered under the regulations of the Arkansas State plumbing Code, are installed, moved, or altered or when work is in excess of \$2,000 for Residential and \$50,000 for Commercial. Plumbing Permits shall be assessed a \$7.00 basic fee plus \$1.00 per fixture installed. Plumbing Permits shall be sold only to those persons properly licensed or exempted from licensing by the State of Arkansas. Gas plumbing inspection will be completed by the company providing gas service to property.

HVAC/R PERMITS are required when heating, ventilation, air conditioning and refrigeration equipment and other related components covered under the regulations of the Arkansas State Mechanical Code are installed, moved, or altered or when work is in excess of



\$2,000 for residential and \$50,000 for commercial. HVAC/R permits shall be assessed a \$7.00 basic fee. HVAC/R Permits Shall be sold only to those persons properly licensed or exempted from licensing by the State of Arkansas.

SECTION 2: BE IT FURTHER RESOLVED THAT THE AFORESAID FEES, PERMITS AND REQUIREMENTS BE IN EFFECT ON AND AFTER DECEMBER 20, 2021.

SECTION 3: ALL OTHER RESOLUTIONS AND ORDINANCES, OR PARTS OF RESOLUTIONS AND ORDINANCES IN CONFLICT HERewith ARE HEREBY REPEALED.

SECTION 4: EMERGENCY CLAUSE IT IS FOUND AS A MATTER OF FACT THAT AN EMERGENCY EXISTS, AND IT IS NECESSARY FOR THE IMMEDIATE PRESERVATION OF PUBLIC HEALTH, SAFETY, AND WELFARE OF THE RESIDENTS OF THE CITY OF OSCEOLA, THAT THIS ORDINANCE BE IN FULL FORCE AND EFFECT FROM AND AFTER ITS PASSAGE AND PUBLICATION AS PROVIDED FOR BY LAW.

SECTION 5: THAT THE CITY CLERK IS HERBY ORDERED AND DIRECTED TO CAUSE THIS ORDINANCE TO BE PUBLISHED AS REQUIRED BY LAW.

SECTION 6: THAT THIS ORDINANCE AND THE RULES, REGULATIONS, PROVISIONS, REQUIREMENTS, ORDERS AND MATTERS ESTABLISHED AND ADOPTED HEREBY SHALL TAKE EFFECT AND BE IN FULL FORCE AND EFFECT IMMEDIATELY FROM AND AFTER THE DATE OF ITS FINAL PASSEAGE AND ADOPTION.

**PASSES AND DECLARED APPROVED BY THE CITY COUNCIL OF THE CITY OF OSCEOLA, ARKANSAS, THIS 20<sup>TH</sup> DAY OF DECEMBER 2021.**

**CITY OF OSCEROLA, ARKANSAS**

**BY:**

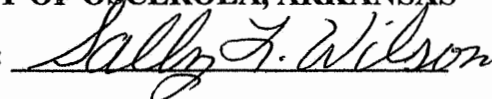

**Mayor Sally Longo Wilson**

**ATTEST:**

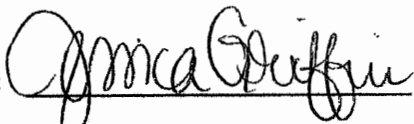

**Jessica Griffin, City Clerk**



# Residential Building Permit

**Office Use Only:**

Permit Number \_\_\_\_\_ Zone \_\_\_\_\_ Fee \$ 19

**PROPERTY INFORMATION:**

Property Address: 1105 W. Semmes

Legal Description: Lot Number: \_\_\_\_\_ Block: \_\_\_\_\_ Addition: \_\_\_\_\_

**BUILDING INFORMATION:**

Total Sq. Ft.: 400 sq ft Heated Sq. Ft.: \_\_\_\_\_ No. of Stories: \_\_\_\_\_

Setbacks: Front: \_\_\_\_\_ Back: \_\_\_\_\_ Side: \_\_\_\_\_ Side: \_\_\_\_\_

Construction Value: \_\_\_\_\_

**OWNER INFORMATION:**

Owner Name: Jimmy & Rhonda Gooden Phone Number: 1-870-549-0499

Address: 1105 W. Semmes City/State/Zip: Osceola, AR 72370

**CONTRACTOR INFORMATION:**

Contractor: Same as Owner Contact Person: \_\_\_\_\_

Address: \_\_\_\_\_ City/State/Zip: \_\_\_\_\_

Email Address: \_\_\_\_\_ Phone Number: \_\_\_\_\_

Arkansas License Number: \_\_\_\_\_

**TYPE OF WORK:**

☐ New Home

☒ Addition

☐ Remodel

☐ Accessory Building

PAID  
7/7/2022

PAID

2-D.

Description of Work: We adding a room addition

**REQUIRED MINIMUM PROPERTY LINE SET-BACKS FOR RESIDENTIAL APPLICATIONS**

**Variances from set-backs must be preapproved by the planning commission.**

**For required Commercial set-backs, see zoning code.**

ZONE	R-1	R-2	R-3
Front	30'	25'	25'
Rear	25'	20'	20'
Side	12'	10'	7'

Separate permits are required for plumbing, electrical and mechanical. This permit becomes null and void if work or construction authorized is not commenced within 6 months, or if construction or work is suspended or abandoned for a period of 6 months at any time after work is commenced. I hereby certify that I have read and examined this application and know the same to be true and correct. All provisions of laws and ordinances governing this type of work will be complied with whether specified herein or not. The granting of a permit does not presume to give authority to violate or cancel the provisions of any state or local law regulating construction or the performance of construction.

I UNDERSTAND THAT SIDEWALKS ARE A REQUIREMENT OF OSCEOLA CITY **ORDINANCE NUMBER 1992-661** AND THAT I MUST ABIDE BY LOCAL, STATE AND FEDERAL REGULATIONS AND CODES PERTAINING TO THE ABOVE LISTED CONSTRUCTION.

Signature of Owner or Contractor: Rhonda Gooden Date: 7-07-22

**Building Permit Fee:** \$7.00 basic fee plus \$0.03 per square foot of building space

**ORDINANCE NO. 2021 - 07**

**AN ORDINANCE TO SET THE FEES AND PERMIT REQUIREMENTS; DECLARING  
AN EMERGENCY; AND FOR OTHER PUPOSES.**

Whereas, the City of Osceola, acting by and through the City Council, has established the City of Osceola Permitting requirements and related fee schedule.

WHEAREAS, said permit requirements and fees are established and should apply until changed by subsequent ordinance.

NOW, THEREFORE BE IT RESOLVED BY THE CITY COUNCIL OF THE CITY OF OSCEOLA, ARKANSAS:

Section 1: that the following permit requirements and fees shall be assessed and required for the following permits by the City of Osceola, Arkansas and that said permits obtained, and fees paid prior to work commencing.

BE IT RESOLVED BY THE CITY COUNCIL OF THE CITY OF OSCEOLA, ARKANSAS, THAT THE FOLLOWING FEES FOR BUILDING AND BUILDING RELATED PERMITS BE REQUIRED BY THE CITY OF OSCEOLA, ARKANSAS.

BUILDING PERMITS are required when a structure is erected, moved, added to, structurally altered or covered under the regulations of state and local building codes or where a change of use of a building or dwelling in the following classes is from one to the other; single family dwelling, apartments, institutional, business or industrial or when said work is in excess of \$2,000 for residential and \$50,000 for commercial. Building Permits shall be assessed a \$7.00 basic fee plus 3 cents per square foot of building space. Building Permits shall be sold only to those persons properly licensed or exempted from licensing by the State of Arkansas.

ELECTRICAL PERMITS are required when electrical wiring or other related components covered under the regulations of the Arkansas State Electrical Code and or Osceola Municipal Power and Light Policies are installed, moved, or altered or when said work is in excess of \$2,000 for residential and \$50,000 for commercial. Electrical permits shall be assessed at \$7.00 basic fee. Electrical Permits shall be sold only to those persons properly licensed or exempted from licensing by the State of Arkansas.

PLUMBING PERMITS are required when piping or other related components covered under the regulations of the Arkansas State plumbing Code, are installed, moved, or altered or when work is in excess of \$2,000 for Residential and \$50,000 for Commercial. Plumbing Permits shall be assessed a \$7.00 basic fee plus \$1.00 per fixture installed. Plumbing Permits shall be sold only to those persons properly licensed or exempted from licensing by the State of Arkansas. Gas plumbing inspection will be completed by the company providing gas service to property.

HVAC/R PERMITS are required when heating, ventilation, air conditioning and refrigeration equipment and other related components covered under the regulations of the Arkansas State Mechanical Code are installed, moved, or altered or when work is in excess of

\$2,000 for residential and \$50,000 for commercial. HVAC/R permits shall be assessed a \$7.00 basic fee. HVAC/R Permits Shall be sold only to those persons properly licensed or exempted from licensing by the State of Arkansas.

SECTION 2: BE IT FURTHER RESOLVED THAT THE AFORESAID FEES, PERMITS AND REQUIREMENTS BE IN EFFECT ON AND AFTER DECEMBER 20, 2021.

SECTION 3: ALL OTHER RESOLUTIONS AND ORDINANCES, OR PARTS OF RESOLUTIONS AND ORDINANCES IN CONFLICT HERewith ARE HEREBY REPEALED.

SECTION 4: EMERGENCY CLAUSE IT IS FOUND AS A MATTER OF FACT THAT AN EMERGENCY EXISTS, AND IT IS NECESSARY FOR THE IMMEDIATE PRESERVATION OF PUBLIC HEALTH, SAFETY, AND WELFARE OF THE RESIDENTS OF THE CITY OF OSCEOLA, THAT THIS ORDINANCE BE IN FULL FORCE AND EFFECT FROM AND AFTER ITS PASSAGE AND PUBLICATION AS PROVIDED FOR BY LAW.

SECTION 5: THAT THE CITY CLERK IS HERBY ORDERED AND DIRECTED TO CAUSE THIS ORDINANCE TO BE PUBLISHED AS REQUIRED BY LAW.

SECTION 6: THAT THIS ORDINANCE AND THE RULES, REGULATIONS, PROVISIONS, REQUIREMENTS, ORDERS AND MATTERS ESTABLISHED AND ADOPTED HEREBY SHALL TAKE EFFECT AND BE IN FULL FORCE AND EFFECT IMMEDIATELY FROM AND AFTER THE DATE OF ITS FINAL PASSEAGE AND ADOPTION.

**PASSES AND DECLARED APPROVED BY THE CITY COUNCIL OF THE CITY OF OSCEOLA, ARKANSAS, THIS 20<sup>TH</sup> DAY OF DECEMBER 2021.**

**CITY OF OSCEROLA, ARKANSAS**

BY:

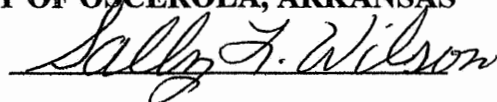

**Mayor Sally Longo Wilson**

ATTEST:

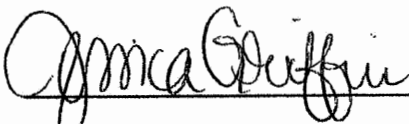

**Jessica Griffin, City Clerk**



# Building Application

Date: 07/07/2022

## Contractor / Owner

Contractor Name: RoofX Solutions  
 Address: 361 Southwest Drive, #308  
 City, State, Zip: Jonesboro, AR 72401  
 Contact Person: Missy Paddock  
 Phone: 8705209100  
 Email: missy@xaxonconstruction.com

Owner Name: Cody Shreve  
 Address: 419 Erman Lane  
 City, State, Zip: Osceola, AR 72370  
 Phone: 8705498074  
 Email: cody.shreve@gmail.com

## General Information

Site Address: 419 Ermen Lane  
 City, State, Zip: Osceola, AR 72370  
 Parcel:  
 Lot:  
 Block:  
 Addition:  
 Property Type:  
 Zone:

Type of Work: 3. Remodel  
 Total Sq.Ft.: 3600  
 Heated Sq.Ft.: 2148  
 # of Units:  
 Front Setback: n/a  
 Back Setback: n/a  
 Side Setback: n/a  
 Side Setback: n/a  
 Construction Value: 14633

Project Description: Remove existing shingles and replace with new felt and shingles

## Sign Information

Scale Drawing:

Lighting Design:

## Plumbing Information

Fixture Count:

## Electrical Information

# of Conductor:

I do hereby certify that the information contained herein is true and correct.

Missy Paddock

Name

07/07/2022

Date

PAID

7/20/2022  
 J.D.

Can pay via phone by calling  
 (870) 563-5245  
 or mail check to  
 City of Osceola  
 P.O. Box 443  
 Osceola, AR 72370

\$115

# Residential Building Permit

City of Osceola  
303 West Hale  
P.O. Box 443  
Osceola, Arkansas 72370  
Ph. (870) 563-5245  
Fax (870) 563-5195



Office Use Only:

Permit Number 12221 Zone R3 Fee \$ 0.00

**PROPERTY INFORMATION:**

Property Address: 107 N Dixon Avenue

Legal Description: Lot Number: \_\_\_\_\_ Block: \_\_\_\_\_ Addition: \_\_\_\_\_

**BUILDING INFORMATION:**

Total Sq. Ft.: 750 Heated Sq. Ft.: 0 No. of Stories: \_\_\_\_\_

Setbacks: Front: \_\_\_\_\_ Back: \_\_\_\_\_ Side: \_\_\_\_\_ Side: \_\_\_\_\_

Construction Value: \$10,000

**OWNER INFORMATION:**

Owner Name: Eloy Brown Jr. Phone Number: 708 738 7658

Address: 432 Elizabeth Avenue City/State/Zip: Osceola, AR 72370

**CONTRACTOR INFORMATION:**

Contractor: Eloy Brown Jr. Contact Person: \_\_\_\_\_

Address: \_\_\_\_\_ City/State/Zip: \_\_\_\_\_

Email Address: \_\_\_\_\_ Phone Number: \_\_\_\_\_

**TYPE OF WORK:**

☐ New Home

☐ Addition

☐ Remodel

☒ Accessory Building

Description of Work: Project includes the installation of a greenhouse/high-tunnel  
via the regulations of the USDA NRCS program

REQUIRED MINIMUM PROPERTY LINE SET-BACKS FOR RESIDENTIAL APPLICATIONS			
Variances from set-backs must be preapproved by the planning commission.			
For required Commercial set-backs, see zoning code.			
ZONE	R-1	R-2	R-3
Front	30'	25'	25'
Rear	25'	20'	20'
Side	12'	10'	7'

Separate permits are required for plumbing, electrical and mechanical. This permit becomes null and void if work or construction authorized is not commenced within 6 months, or if construction or work is suspended or abandoned for a period of 6 months at any time after work is commenced. I hereby certify that I have read and examined this application and know the same to be true and correct. All provisions of laws and ordinances governing this type of work will be complied with whether specified herein or not. The granting of a permit does not presume to give authority to violate or cancel the provisions of any state or local law regulating construction or the performance of construction.

I UNDERSTAND THAT SIDEWALKS ARE A REQUIREMENT OF OSCEOLA CITY ORDINANCE NUMBER 1992-661 AND THAT I MUST ABIDE BY LOCAL, STATE AND FEDERAL REGULATIONS AND CODES PERTAINING TO THE ABOVE LISTED CONSTRUCTION.

Signature of Owner or Contractor: \_\_\_\_\_



Date: 12/28/21

**Building Permit Fee:** \$7.00 basic fee plus \$0.03 per square foot of building space



# Residential Building Permit

**CITY of OSCEOLA**  
303 West Hale | P.O. Box 443  
Osceola, Arkansas 72370

Ph. (870) 563-5245  
Fax (870) 563-5195

OsceolaArkansas.com



PAID

## Office Use Only:

Permit Number \_\_\_\_\_ Zone \_\_\_\_\_ Fee \$ 7.00

## PROPERTY INFORMATION:

Property Address: 218 S. Brickley

Legal Description: Lot Number: \_\_\_\_\_ Block: \_\_\_\_\_ Addition: \_\_\_\_\_

## BUILDING INFORMATION:

Total Sq. Ft.: 2700 Heated Sq. Ft.: \_\_\_\_\_ No. of Stories: 1

Setbacks: Front: \_\_\_\_\_ Back: \_\_\_\_\_ Side: \_\_\_\_\_ Side: \_\_\_\_\_

Construction Value: \_\_\_\_\_

## OWNER INFORMATION:

Owner Name: Raymond George Jr. Phone Number: 870-822-0709

Address: 218 South Brickley City/State/Zip: Osceola, Ar 72370

## CONTRACTOR INFORMATION:

Contractor: Juan Ramos-NEA Roofing Contact Person: Juan Ramos

Address: 523 ~~Qm~~ Krewson St. City/State/Zip: Jonesboro, Ar 72401

Email Address: \_\_\_\_\_ Phone Number: 870-275-0166

Arkansas License Number: \_\_\_\_\_

## TYPE OF WORK:

☐ New Home

☐ Addition

☐ Remodel

☐ Accessory Building

Repair Hair Damage To Roof

Description of Work: Repairing hail damage to roof

**REQUIRED MINIMUM PROPERTY LINE SET-BACKS FOR RESIDENTIAL APPLICATIONS**

**Variances from set-backs must be preapproved by the planning commission.**

**For required Commercial set-backs, see zoning code.**

ZONE	R-1	R-2	R-3
Front	30'	25'	25'
Rear	25'	20'	20'
Side	12'	10'	7'

Separate permits are required for plumbing, electrical and mechanical. This permit becomes null and void if work or construction authorized is not commenced within 6 months, or if construction or work is suspended or abandoned for a period of 6 months at any time after work is commenced. I hereby certify that I have read and examined this application and know the same to be true and correct. All provisions of laws and ordinances governing this type of work will be complied with whether specified herein or not. The granting of a permit does not presume to give authority to violate or cancel the provisions of any state or local law regulating construction or the performance of construction.

I UNDERSTAND THAT SIDEWALKS ARE A REQUIREMENT OF OSCEOLA CITY **ORDINANCE NUMBER 1992-661** AND THAT I MUST ABIDE BY LOCAL, STATE AND FEDERAL REGULATIONS AND CODES PERTAINING TO THE ABOVE LISTED CONSTRUCTION.

Signature of Owner or Contractor: David George

Date: 5-10-2022

**Building Permit Fee:** \$7.00 basic fee plus \$0.03 per square foot of building space



# Building Application

Date: 08/31/2022

## Contractor / Owner

Contractor Name: Elite Exteriors Roofing and Restoration  
Address: 3026 Central Ave  
City, State, Zip: Hot Springs  
Contact Person: Patricia Wescott  
Phone: 5015253444  
Email: patricia.w.eliteexteriors@gmail.com

Owner Name: Nancy Adcock  
Address: 102 Mimosa Circle  
City, State, Zip: Osceola, Ar 72370  
Phone: 8705636834  
Email: contact.eliteexteriors@gmail.com

## General Information

Site Address: 102 Mimosa Circle  
City, State, Zip: Osceola, AR 72370  
Parcel:  
Lot:  
Block:  
Addition:  
Property Type:  
Zone:

Type of Work: 4. Accessory Building  
Total Sq.Ft.: 2600  
Heated Sq.Ft.: 0  
# of Units:  
Front Setback: 0  
Back Setback: 0  
Side Setback: 0  
Side Setback: 0  
Construction Value: 15672

Project Description: metal standing seam roof replaced due to hail

## Sign Information

Scale Drawing:

Lighting Design:

## Plumbing Information

Fixture Count:

## Electrical Information

# of Conductor:

I do hereby certify that the information contained herein is true and correct.

Patricia Wescott

Name

08/31/2022

Date



PAID

9/9/2022  
J.D.

\$85

License No. 0355780623

ACTIVATED

ID #42417

*State of Arkansas*

**Commercial Contractors Licensing Board**

*(Restricted to Projects less than \$750,000)*

ELITE EXTERIORS, ROOFING AND RESTORATION, INC.  
3026 CENTRAL AVE  
HOT SPRINGS, AR 71913

ELITE EXTERIORS, ROOFING AND RESTORATION, INC.

**This is to Certify That**

is duly licensed under the provisions of Ark. Code Ann. § 17-25-101 et. seq. as amended and is entitled to practice Contracting in the State of Arkansas within the following classifications/specialties:

**SPECIALTY**

Glass, Glazing, Doors, Windows, Hardware,  
Storefronts

Remodeling, Renovations, Restoration,  
Alterations

Roofing, Roof Decks, Roofing Sheet Metal

With the following suggested bid limit: \$200,000. The suggested bid limit is only suggested and is not a limit on the size of the project the contractor can perform. However, as this license is Restricted, the contractor is limited to projects less than \$750,000, including, but not limited to, labor and material.

activated August 26, 2022 until June 30, 2023 when this Certificate expires.

*Witness our hands of the Board, dated at North Little Rock, Arkansas:*



*Matthew C. Coates*

CHAIRMAN

*[Signature]*

SECRETARY

August 26, 2022 - dsa



# Building Application

Date: 05/31/2022

## Contractor / Owner

Contractor Name: Sierra Group Roofing & Solar  
Address: 101 W. Walnut St  
City, State, Zip: Blytheville  
Contact Person: Victoria A Sierra  
Phone: 8702788099  
Email: v.sierra@sgacontractors.com

Owner Name: Alton Darty  
Address: 106 N Greenbriar  
City, State, Zip: Osceola, AR 72370  
Phone: 8708220124  
Email: dartyao@gmail.com

## General Information

Site Address:  
City, State, Zip:  
Parcel:  
Lot:  
Block:  
Addition:  
Property Type:  
Zone:

Type of Work: 3. Remodel  
Total Sq.Ft.: 43  
Heated Sq.Ft.: 43  
# of Units:  
Front Setback: -  
Back Setback: -  
Side Setback: -  
Side Setback: -  
Construction Value: 19000

Project Description: Re-Roof

## Sign Information

Scale Drawing:

Lighting Design:

## Plumbing Information

Fixture Count:

## Electrical Information

# of Conductor:

I do hereby certify that the information contained herein is true and correct.

Victoria A. Sierra

Name

05/31/2022

Date

PAID

5/31/2022

J.D.

\$119.26

Roof Measurements

106 E. Greenbriar, Osa  
ROOF SL

	Area	Total	Length
Roofs	3742 ft <sup>2</sup>	11	-
Hips	-	14	251' 5"
	-	4	67' 9"
	-	0	-
	-	12	294' 8"
	-	0	-
Roofing	-	0	-
Roof/Perimeter	-	-	294' 8"

Roof	Area	Percentage
	3742 ft <sup>2</sup>	100.0%

\$119.26

Waste Factor Calculations

	Zero Waste	+5%	+10%	+15%	+20%
Roof Area	3742 ft <sup>2</sup>	3929 ft <sup>2</sup>	4116 ft <sup>2</sup>	4303 ft <sup>2</sup>	4490 ft <sup>2</sup>
Roof Areas	37 2/3	39 1/3	41 1/3	43 1/3	45

Roof provides the total roof area of a given property using waste percentages as noted. Please consider that area values and specific waste percentages are influenced by the size and complexity of the property, captured image quality, specific roofing techniques, and your own level of experience. Square footage for Hip, Ridge, and Starter shingles are not included in this waste factor and will require additional materials. This table is provided to make common waste calculations easier and should not be interpreted as recommendations.

© 2022 HOVER Inc. All rights reserved. This document and the images, measurement data, format and contents are the exclusive property of HOVER. HOVER is the registered trademark of Hover Inc. All other brands, products and company names mentioned herein may be trademarks or registered trademarks of their respective holders.

Use of this document is subject to HOVER's Terms of Use and is provided "as is." HOVER makes no guarantees, representations or warranties of any kind, express or implied, arising by law or otherwise relating to this document or its contents or use, including but not limited to, quality, accuracy, completeness, reliability, or fitness for a particular purpose.

PROG  
ALT



# Building Application

Date: 05/26/2022

## Contractor / Owner

Contractor Name: Sierra Group & Associates  
Construction  
Address: 101 W. Walnut St  
City, State, Zip: Blytheville  
Contact Person: Victoria A Sierra  
Phone: 8702788099  
Email: v.sierra@sgacontractors.com

Owner Name: Linda Barfield  
Address: 110 Diane  
City, State, Zip: Osceola, AR 72370  
Phone: 8705491903  
Email: lindabarfield29@gmail.com

## General Information

Site Address:	Type of Work:	3. Remodel
City, State, Zip:	Total Sq.Ft.:	26
Parcel:	Heated Sq.Ft.:	23
Lot:	# of Units:	
Block:	Front Setback:	-
Addition:	Back Setback:	-
Property Type:	Side Setback:	-
Zone:	Side Setback:	-
	Construction Value:	5631

Project Description: Re-Roof

## Sign Information

Scale Drawing: Lighting Design:

## Plumbing Information

Fixture Count:

## Electrical Information

# of Conductor:

I do hereby certify that the information contained herein is true and correct.

Victoria A. Sierra

Name

05/26/2022

Date

PAID

5/31/2022  
2.D.

75.40

	Area	Total	Length
ts	2280 ft²	9	-
Hips	-	6	101' 5"
	-	5	71' 8"
	-	10	109' 1"
	-	8	107' 10"
	-	4	8' 6"
ing	-	5	13' 7"
/Perimeter	-	-	216' 11"

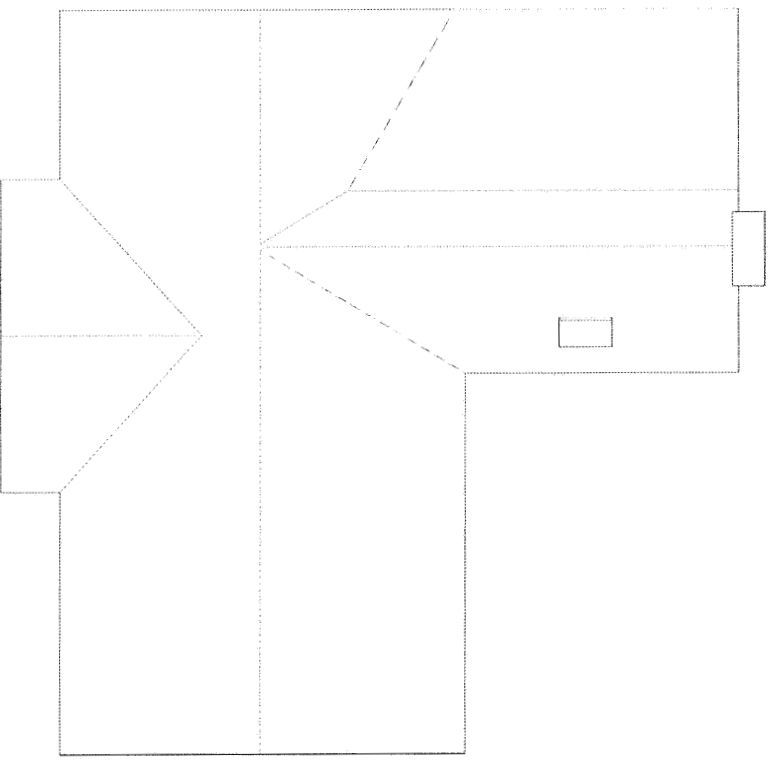

n	Area	Percentage
	1547 ft²	67.85%
	416 ft²	18.25%
	317 ft²	13.9%

Waste Factor Calculations

	Zero Waste	+5%	+10%	+15%	+20%
Area	2280 ft²	2394 ft²	2508 ft²	2622 ft²	2736 ft²
Squares	23	24	25 1/3	26 1/3	27 2/3

ove provides the total roof area of a given property using waste percentages as noted. Please consider that area values and specific waste be influenced by the size and complexity of the property, captured image quality, specific roofing techniques, and your own level of experience. Square footage for Hip, Ridge, and Starter shingles are not included in this waste factor and will require additional materials. This table is c make common waste calculations easier and should not be interpreted as recommendations.





# Building Application

Date: 05/26/2022

## Contractor / Owner

Contractor Name: Sierra Group & Associates  
Construction  
Address: 101 W. Walnut St  
City, State, Zip: Blytheville  
Contact Person: Victoria A Sierra  
Phone: 8702788099  
Email: v.sierra@sgacontractors.com

Owner Name: Erick Carpenter  
Address: 133 Ken Dr  
City, State, Zip: Osceola, AR 72370  
Phone: 8703753711  
Email: The client does not have an email.

## General Information

Site Address:	Type of Work:	3. Remodel
City, State, Zip:	Total Sq.Ft.:	21
Parcel:	Heated Sq.Ft.:	21
Lot:	# of Units:	
Block:	Front Setback:	-
Addition:	Back Setback:	-
Property Type:	Side Setback:	-
Zone:	Side Setback:	-
	Construction Value:	6172

Project Description: Re-Roof

## Sign Information

Scale Drawing: Lighting Design:

## Plumbing Information

Fixture Count:

## Electrical Information

# of Conductor:

I do hereby certify that the information contained herein is true and correct.

Victoria A. Sierra

Name

05/26/2022

Date

PAID  
2-D.

5/31/2022

\$59.89

Complete Measurements

	Area	Total	Length
Roofs	1763 ft <sup>2</sup>	6	-
Hips	-	3	76' 9"
	-	2	42' 3"
	-	8	103' 11"
	-	7	95' 4"
	-	0	-
Shingling	-	2	10' 4"
Edge/Perimeter	-	-	199' 3"

Sheet	Area	Percentage
	1763 ft <sup>2</sup>	100.0%

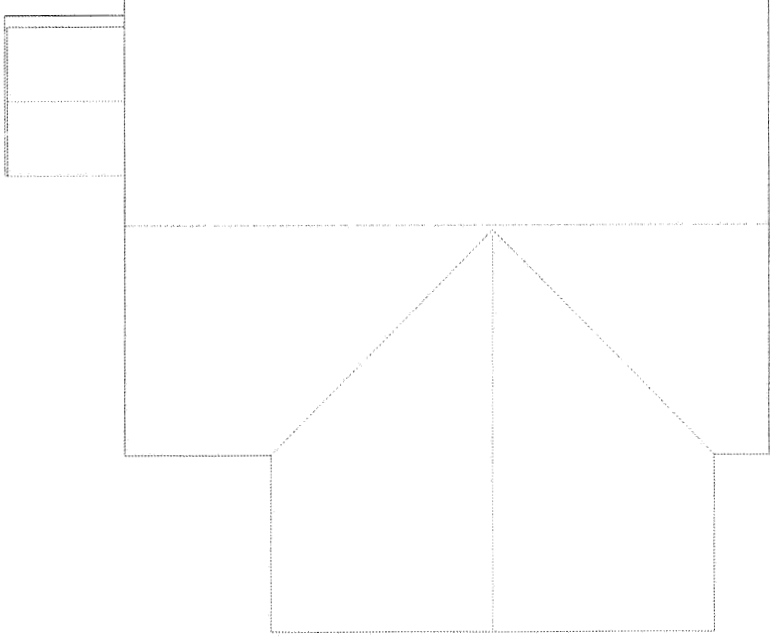

Waste Factor Calculations

	Zero Waste	+5%	+10%	+15%	+20%
Area	1763 ft <sup>2</sup>	1851 ft <sup>2</sup>	1939 ft <sup>2</sup>	2027 ft <sup>2</sup>	2116 ft <sup>2</sup>
Squares	17 <sup>2</sup> / <sub>3</sub>	18 <sup>2</sup> / <sub>3</sub>	19 <sup>2</sup> / <sub>3</sub>	20 <sup>1</sup> / <sub>3</sub>	21 <sup>1</sup> / <sub>3</sub>

The above provides the total roof area of a given property using waste percentages as noted. Please consider that area values and specific waste percentages can be influenced by the size and complexity of the property, captured image quality, specific roofing techniques, and your own level of experience. This table is intended to provide a general estimate of waste factor for Hip, Ridge, and Starter shingles are not included in this waste factor and will require additional materials. This table is intended to make common waste calculations easier and should not be interpreted as recommendations.



# Building Application

Date: 05/26/2022

## Contractor / Owner

Contractor Name: Sierra Group & Associates  
Construction  
Address: 101 W. Walnut St  
City, State, Zip: Blytheville  
Contact Person: Victoria A Sierra  
Phone: 8702788099  
Email: v.sierra@sgacontractors.com

Owner Name: Terry Cole  
Address: 115 N. Gary Lynn  
City, State, Zip: Osceola, AR 72370  
Phone: 8706224920  
Email: tbcole@sbcgloblal.net

## General Information

Site Address:	Type of Work:	3. Remodel
City, State, Zip:	Total Sq.Ft.:	51
Parcel:	Heated Sq.Ft.:	51
Lot:	# of Units:	
Block:	Front Setback:	-
Addition:	Back Setback:	-
Property Type:	Side Setback:	-
Zone:	Side Setback:	-
	Construction Value:	17156

Project Description: Re-Roof

## Sign Information

Scale Drawing: Lighting Design:

## Plumbing Information

Fixture Count:

## Electrical Information

# of Conductor:

I do hereby certify that the information contained herein is true and correct.

Victoria A. Sierra

Name

05/26/2022

Date

PAID

5/31/2022  
J.D.

\$133.09

Complete Measurements

115 N Gary Lynn Dr, OS  
ROOF SL

	Area	Total	Length
Roofs	4203 ft <sup>2</sup>	9	-
Hips	-	5	136' 11"
	-	6	95' 9"
	-	12	174' 3"
	-	9	154' 1"
	-	2	2' 9"
Shingling	-	4	40' 4"
Roof/Perimeter	-	-	328' 4"

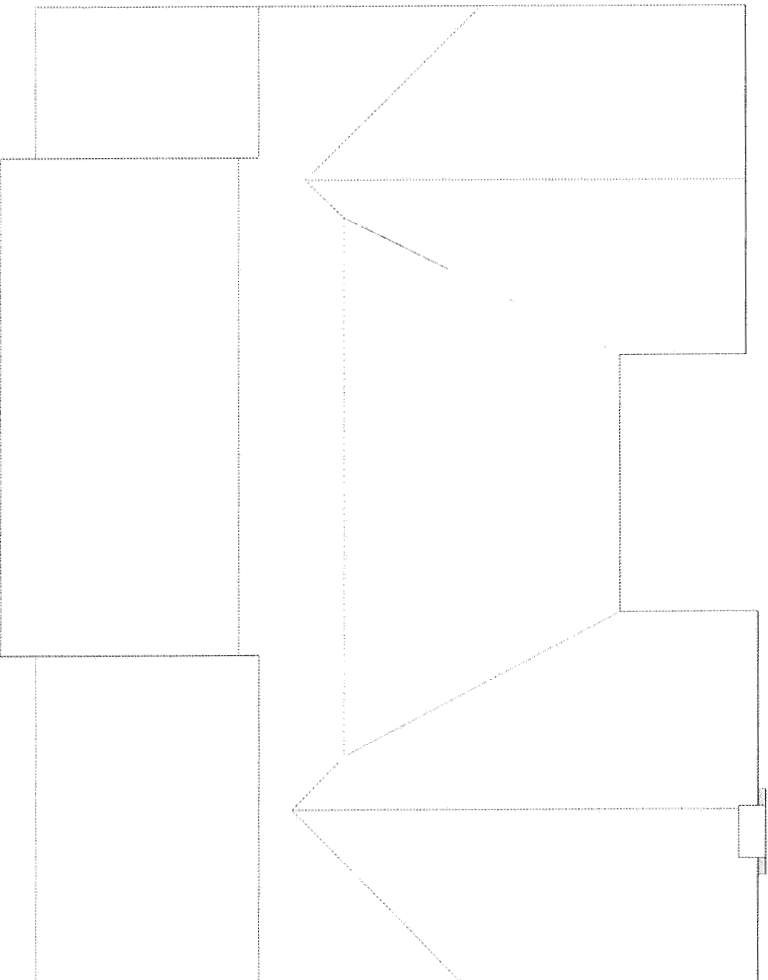

Roof	Area	Percentage
	3621 ft <sup>2</sup>	86.15%
	582 ft <sup>2</sup>	13.85%

Waste Factor Calculations

	Zero Waste	+5%	+10%	+15%	+20%
Roof Area	4203 ft <sup>2</sup>	4413 ft <sup>2</sup>	4623 ft <sup>2</sup>	4833 ft <sup>2</sup>	5044 ft <sup>2</sup>
Roof Areas	42 1/3	44 1/3	46 1/3	48 2/3	50 2/3

HOVER provides the total roof area of a given property using waste percentages as noted. Please consider that area values and specific waste percentages are influenced by the size and complexity of the property, captured image quality, specific roofing techniques, and your own level of experience. Square footage for Hip, Ridge, and Starter shingles are not included in this waste factor and will require additional materials. This table is for informational purposes only and should not be interpreted as recommendations.

© 2022 HOVER Inc. All rights reserved. This document and the images, measurement data, format and contents are the exclusive property of HOVER. HOVER is the registered trademark of Hover Inc. All other brands, products and company names mentioned herein may be trademarks or registered trademarks of their respective holders.

Use of this document is subject to HOVER's Terms of Use and is provided "as is." HOVER makes no guarantees, representations or warranties of any kind, express or implied, arising by law or otherwise relating to this document or its contents or use, including but not limited to, quality, accuracy, completeness, reliability, or fitness for a particular purpose.



# Building Application

Date: 05/27/2022

## Contractor / Owner

Contractor Name: Sierra Group & Associates  
Construction  
Address: 101 W. Walnut St  
City, State, Zip: Blytheville  
Contact Person: Victoria A Sierra  
Phone: 8702788099  
Email: v.sierra@sgacontractors.com

Owner Name: Anthony Thomas  
Address: 514 Butler  
City, State, Zip: Osceola, AR 72370  
Phone: 8708150473  
Email: Bantthomas@yahoo.com

## General Information

Site Address:	Type of Work:	3. Remodel
City, State, Zip:	Total Sq.Ft.:	22
Parcel:	Heated Sq.Ft.:	22
Lot:	# of Units:	
Block:	Front Setback:	-
Addition:	Back Setback:	-
Property Type:	Side Setback:	-
Zone:	Side Setback:	-
	Construction Value:	6800

Project Description: Re-Roof

## Sign Information

Scale Drawing: Lighting Design:

## Plumbing Information

Fixture Count:

## Electrical Information

# of Conductor:

I do hereby certify that the information contained herein is true and correct.

Victoria A. Sierra

Name

05/27/2022

Date

PAID

5/31/2022  
S.D.

158.63

Roof Measurements

514 Butler Lane, Osceola  
ROOF SURF

	Area	Total	Length
Roofs	1721 ft²	2	-
Hips	-	1	44' 2"
	-	0	-
	-	5	86' 2"
	-	3	88' 4"
	-	0	-
Trimming	-	0	-
Perimeter	-	-	174' 6"

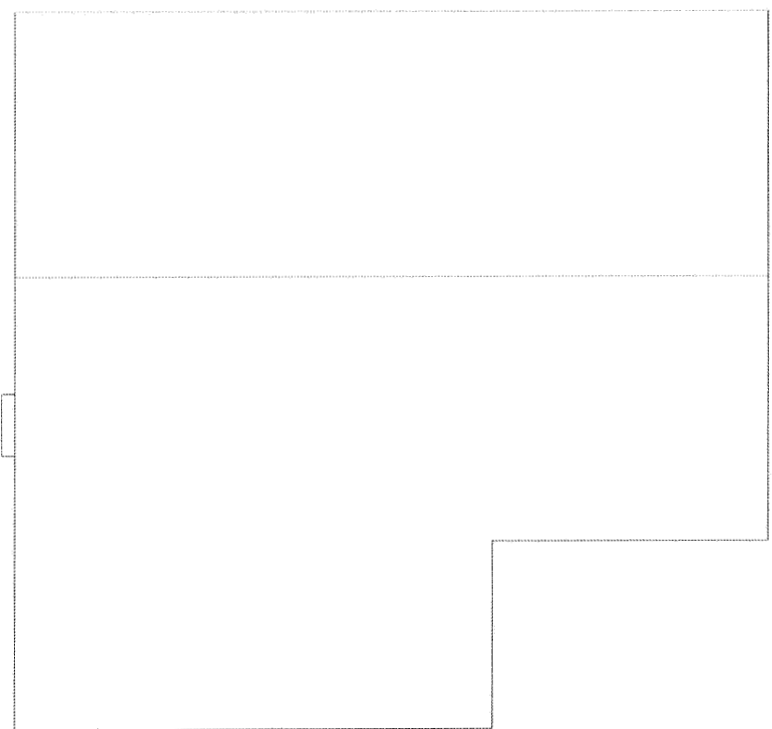

Roof Area	Area	Percentage
	1721 ft²	100.0%

Waste Factor Calculations

	Zero Waste	+5%	+10%	+15%	+20%
Roof Area	1721 ft²	1807 ft²	1893 ft²	1979 ft²	2065 ft²
Roof Area	17 1/3	18 1/3	19	20	20 2/3

HOVER provides the total roof area of a given property using waste percentages as noted. Please consider that area values and specific waste percentages may be influenced by the size and complexity of the property, captured image quality, specific roofing techniques, and your own level of experience. Square footage for Hip, Ridge, and Starter shingles are not included in this waste factor and will require additional materials. This table is calculated to make common waste calculations easier and should not be interpreted as recommendations.

© 2022 HOVER Inc. All rights reserved. This document and the images, measurement data, format and contents are the exclusive property of HOVER. HOVER is the registered trademark of Hover Inc. All other brands, products and company names mentioned herein may be trademarks or registered trademarks of their respective holders.

Use of this document is subject to HOVER's Terms of Use and is provided "as is." HOVER makes no guarantees, representations or warranties of any kind, express or implied, arising by law or otherwise relating to this document or its contents or use, including but not limited to, quality, accuracy, completeness, reliability, or fitness for a particular purpose.



# Building Application

Date: 05/26/2022

## Contractor / Owner

Contractor Name: Sierra Group & Associates  
Construction  
Address: 101 W. Walnut St  
City, State, Zip: Blytheville, AR 72315  
Contact Person: Victoria A. Sierra  
Phone: 8702788099  
Email: v.sierra@sgacontractors.com

Owner Name: Joyce Hutchinson  
Address: 208 E. Alicia St  
City, State, Zip: Osceola, AR 72370  
Phone: 8703750934  
Email: hutchisonjoyce@gmail.com

## General Information

Site Address:  
City, State, Zip:  
Parcel:  
Lot:  
Block:  
Addition:  
Property Type:  
Zone:

Type of Work: 3. Remodel  
Total Sq.Ft.: 31  
Heated Sq.Ft.: 29  
# of Units:  
Front Setback: -  
Back Setback: -  
Side Setback: -  
Side Setback: -  
Construction Value: 9026

Project Description: Re-Roof

## Sign Information

Scale Drawing:

Lighting Design:

## Plumbing Information

Fixture Count:

## Electrical Information

# of Conductor:

I do hereby certify that the information contained herein is true and correct.

Victoria A. Sierra

Name

05/26/2022

Date

PAID  
5/31/2022  
25.

\$3.80

Complete Measurements

208 E. Alicia St, Osc  
ROOF SL

	Area	Total	Length
ts	2560 ft <sup>2</sup>	6	-
lips	-	3	98' 9"
	-	4	74' 9"
	-	10	129' 3"
	-	8	99' 10"
	-	0	-
ing	-	0	-
/Perimeter	-	-	229' 1"

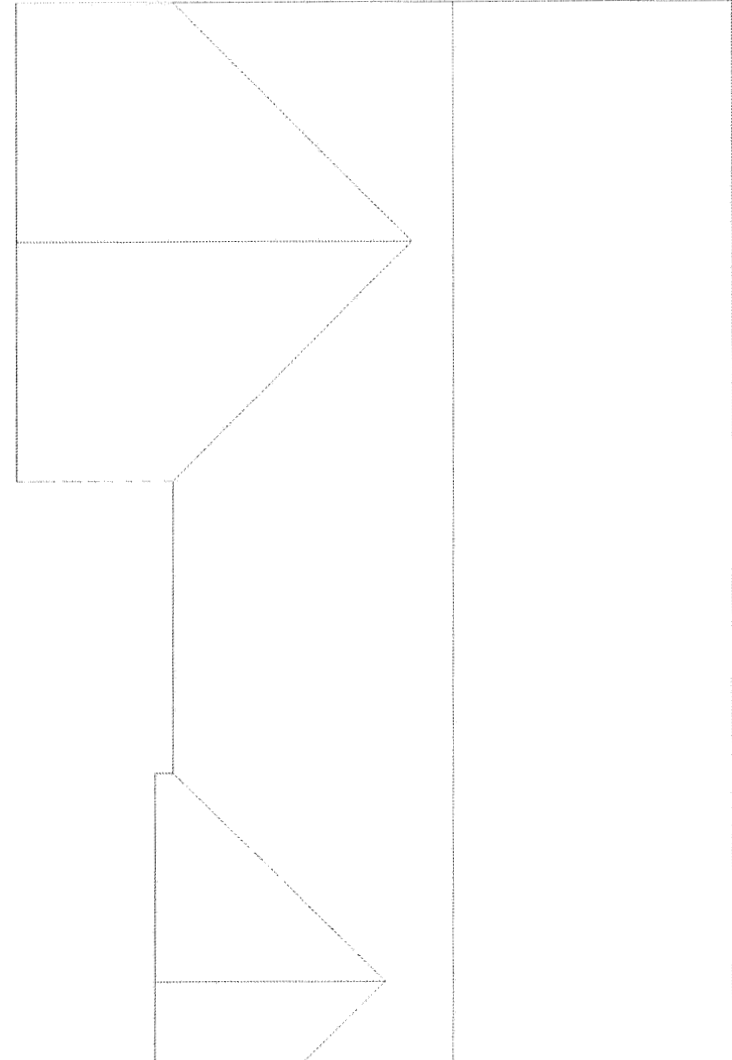

	Area	Percentage
	2560 ft <sup>2</sup>	100.0%

Waste Factor Calculations

	Zero Waste	+5%	+10%	+15%	+20%
ea	2560 ft <sup>2</sup>	2688 ft <sup>2</sup>	2816 ft <sup>2</sup>	2944 ft <sup>2</sup>	3072 ft <sup>2</sup>
ares	25⅔	27	28⅓	29⅔	31

ove provides the total roof area of a given property using waste percentages as noted. Please consider that area values and specific waste percentages are influenced by the size and complexity of the property, captured image quality, specific roofing techniques, and your own level of experience. Square footage for Hip, Ridge, and Starter shingles are not included in this waste factor and will require additional materials. This table is only for informational purposes and should not be interpreted as recommendations.

© 2022 HOVER Inc. All rights reserved. This document and the images, measurement data, format and contents are the exclusive property of HOVER. HOVER is the registered trademark of Hover Inc. All other brands, products and company names mentioned herein may be trademarks or registered trademarks of their respective holders.

Use of this document is subject to HOVER's Terms of Use and is provided "as is." HOVER makes no guarantees, representations or warranties of any kind, express or implied, arising by law or otherwise relating to this document or its contents or use, including but not limited to, quality, accuracy, completeness, reliability, or fitness for a particular purpose.





# Building Application

Date: 05/27/2022

## Contractor / Owner

Contractor Name: Sierra Group & Associates  
Construction  
Address: 101 W. Walnut St  
City, State, Zip: Blytheville  
Contact Person: Victoria A Sierra  
Phone: 8702788099  
Email: v.sierra@sgacontractors.com

Owner Name: Michael Driver  
Address: 208 E. Shadow Ln  
City, State, Zip: Osceola, AR 72370  
Phone: 8708151972  
Email: michael-driver@sbcglobal.net

## General Information

Site Address:	Type of Work:	3. Remodel
City, State, Zip:	Total Sq.Ft.:	37
Parcel:	Heated Sq.Ft.:	37
Lot:	# of Units:	
Block:	Front Setback:	-
Addition:	Back Setback:	-
Property Type:	Side Setback:	-
Zone:	Side Setback:	-
	Construction Value:	16000

Project Description: Re-Roof

## Sign Information

Scale Drawing: Lighting Design:

## Plumbing Information

Fixture Count:

## Electrical Information

# of Conductor:

I do hereby certify that the information contained herein is true and correct.

Victoria A. Sierra

Name

05/27/2022

Date

PAID

5/31/2022  
J.D.

1598.50

Complete Measurements

208 East Shadow Lane, Osceola, FL 34658

ROOF SQUARE FOOTAGE

	Area	Total	Length
Roof Slopes	3052 ft <sup>2</sup>	18	-
Roof Hips	-	13	148' 1"
Roof Valleys	-	10	114'
Roof Eaves	-	14	132' 11"
Roof Gables	-	15	142' 5"
Roof Corners	-	8	7' 6"
Roof Shingles	-	2	2"
Roof Perimeter	-	-	275' 4"

Pitch*	Area	Percentage
Roof Slopes	2493 ft <sup>2</sup>	81.68%
Roof Hips	302 ft <sup>2</sup>	9.9%
Roof Valleys	227 ft <sup>2</sup>	7.44%
Roof Eaves	20 ft <sup>2</sup>	0.66%

\* 4 values shown. Reference Roof Pitch page for all values.

### Waste Factor Calculations

	Zero Waste	+5%	+10%	+15%	+20%
Area	3052 ft <sup>2</sup>	3205 ft <sup>2</sup>	3357 ft <sup>2</sup>	3510 ft <sup>2</sup>	3662 ft <sup>2</sup>
Squares	30 <sup>2</sup> / <sub>3</sub>	32 <sup>1</sup> / <sub>3</sub>	33 <sup>2</sup> / <sub>3</sub>	35 <sup>1</sup> / <sub>3</sub>	36 <sup>2</sup> / <sub>3</sub>

The above provides the total roof area of a given property using waste percentages as noted. Please consider that area values and specific waste percentages can be influenced by the size and complexity of the property, captured image quality, specific roofing techniques, and your own level of experience. HOVER makes no guarantee, representations or warranties of any kind, express or implied, arising by law or otherwise relating to this document or its contents or use, including but not limited to, quality, accuracy, completeness, reliability, or fitness for a particular purpose.

© 2022 HOVER Inc. All rights reserved. This document and the images, measurement data, format and contents are the exclusive property of HOVER. HOVER is the registered trademark of HOVER Inc. All other brands, products and company names mentioned herein may be trademarks or registered trademarks of their respective holders.

Use of this document is subject to HOVER's Terms of Use and is provided "as is." HOVER makes no guarantees, representations or warranties of any kind, express or implied, arising by law or otherwise relating to this document or its contents or use, including but not limited to, quality, accuracy, completeness, reliability, or fitness for a particular purpose.



# Building Application

Date: 05/26/2022

## Contractor / Owner

Contractor Name: Sierra Group & Associates  
Construction  
Address: 101 W. Walnut St  
City, State, Zip: Blytheville  
Contact Person: Victoria A Sierra  
Phone: 8702788099  
Email: v.sierra@sgacontractors.com

Owner Name: James Bishop  
Address: 106 Douglas Dr  
City, State, Zip: Osceola, AR 72370  
Phone: 8706227177  
Email: james\_bishop24@yahoo.com

## General Information

Site Address:	Type of Work:	3. Remodel
City, State, Zip:	Total Sq.Ft.:	26
Parcel:	Heated Sq.Ft.:	26
Lot:	# of Units:	
Block:	Front Setback:	-
Addition:	Back Setback:	-
Property Type:	Side Setback:	-
Zone:	Side Setback:	-
	Construction Value:	8531

Project Description: Re-Roof

## Sign Information

Scale Drawing: Lighting Design:

## Plumbing Information

Fixture Count:

## Electrical Information

# of Conductor:

I do hereby certify that the information contained herein is true and correct.

Victoria A. Sierra

Name

05/26/2022

Date

PAID

5/31/2022  
27.

1884.07

Complete Measurements

106 Douglas Dr, Osa  
ROOF SL

	Area	Total	Length
ts	2569 ft <sup>2</sup>	7	-
hips	-	3	110' 6"
	-	5	92' 8"
	-	8	108' 8"
	-	11	144' 7"
	-	2	2' 7"
ing	-	2	2' 10"
/Perimeter	-	-	253' 2"

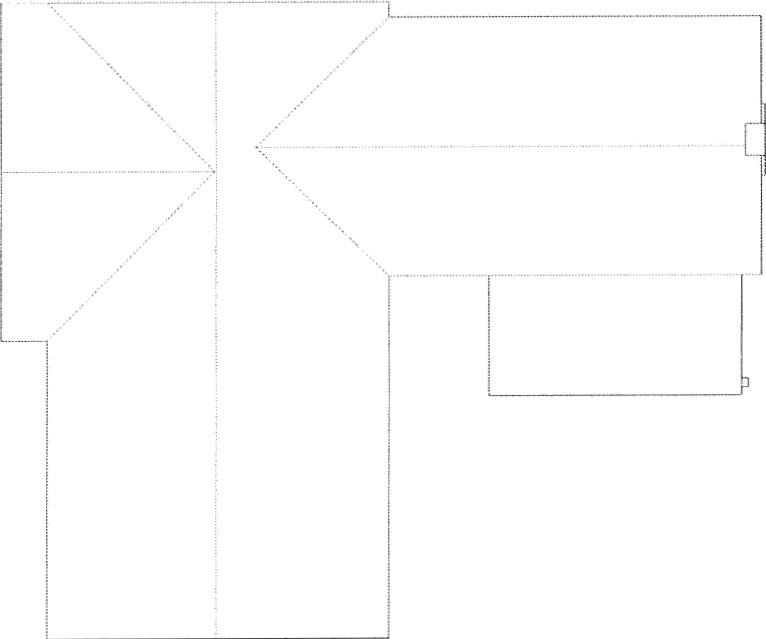

	Area	Percentage
	2362 ft <sup>2</sup>	91.94%
	207 ft <sup>2</sup>	8.06%

Waste Factor Calculations

	Zero Waste	+5%	+10%	+15%	+20%
Area	2569 ft <sup>2</sup>	2697 ft <sup>2</sup>	2826 ft <sup>2</sup>	2954 ft <sup>2</sup>	3083 ft <sup>2</sup>
Squares	26	27	28 1/3	29 2/3	31

HOVER provides the total roof area of a given property using waste percentages as noted. Please consider that area values and specific waste percentages are influenced by the size and complexity of the property, captured image quality, specific roofing techniques, and your own level of experience. Square footage for Hip, Ridge, and Starter shingles are not included in this waste factor and will require additional materials. This table is calculated to make common waste calculations easier and should not be interpreted as recommendations.

© 2022 HOVER Inc. All rights reserved. This document and the images, measurement data, format and contents are the exclusive property of HOVER. HOVER is the registered trademark of Hover Inc. All other brands, products and company names mentioned herein may be trademarks or registered trademarks of their respective holders.

Use of this document is subject to HOVER's Terms of Use and is provided "as is." HOVER makes no guarantees, representations or warranties of any kind, express or implied, arising by law or otherwise relating to this document or its contents or use, including but not limited to, quality, accuracy, completeness, reliability, or fitness for a particular purpose.



# Building Application

Date: 05/26/2022

## Contractor / Owner

Contractor Name: Sierra Group & Associates  
Construction  
Address: 101 W. Walnut St  
City, State, Zip: Blytheville  
Contact Person: Victoria A Sierra  
Phone: 8702788099  
Email: v.sierra@sgacontractors.com

Owner Name: Glenn Oakes  
Address: 102 Mimosa Dr  
City, State, Zip: Osceola, AR 72370  
Phone: 8705498767  
Email: david.oakes@amgreetings.com

## General Information

Site Address:  
City, State, Zip:  
Parcel:  
Lot:  
Block:  
Addition:  
Property Type:  
Zone:

Type of Work: 3. Remodel  
Total Sq.Ft.: 23  
Heated Sq.Ft.: 23  
# of Units:  
Front Setback: -  
Back Setback: -  
Side Setback: -  
Side Setback: -  
Construction Value: 10632

Project Description: Re-Roof

## Sign Information

Scale Drawing:

Lighting Design:

## Plumbing Information

Fixture Count:

## Electrical Information

# of Conductor:

I do hereby certify that the information contained herein is true and correct.

Victoria A. Sierra

05/26/2022

Name

Date

PAID

5/31/2022  
2D

B68.11

Roof Measurements

	Area	Total	Length
Roof Deck	2037 ft <sup>2</sup>	4	-
Roof Sides / Hips	-	2	75' 8"
Roof Gables	-	2	46' 1"
Roof Eaves	-	10	96' 4"
Roof Ridge	-	6	89' 9"
Roof Valley	-	3	3' 9"
Roof Flashing	-	1	6' 5"
Roof Edge/Perimeter	-	-	186' 1"

Roof Pitch	Area	Percentage
Roof Pitch	1225 ft <sup>2</sup>	60.14%
Roof Pitch	812 ft <sup>2</sup>	39.86%

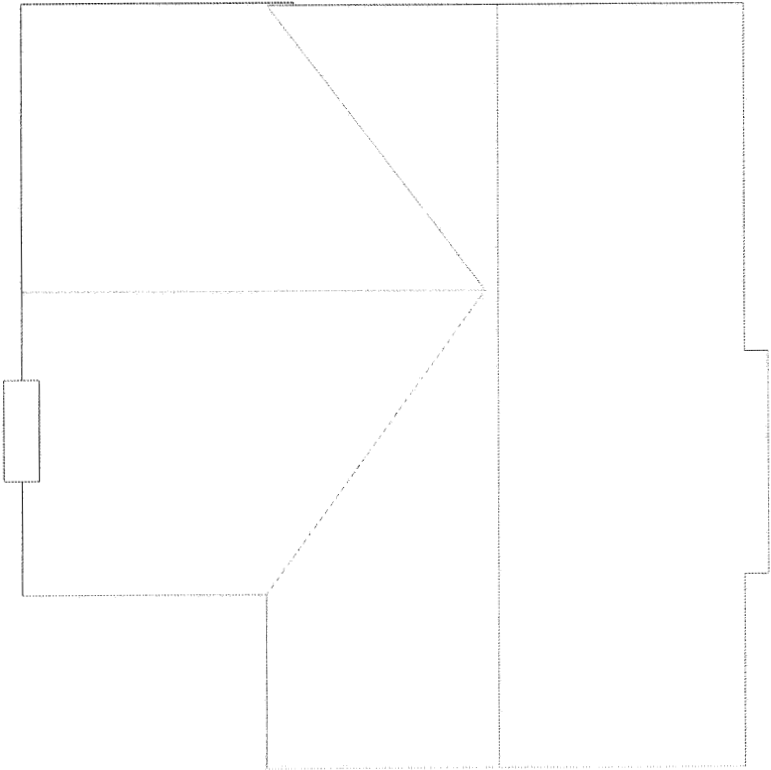

Waste Factor Calculations

	Zero Waste	+5%	+10%	+15%	+20%
Area	2037 ft <sup>2</sup>	2139 ft <sup>2</sup>	2241 ft <sup>2</sup>	2343 ft <sup>2</sup>	2444 ft <sup>2</sup>
Square Feet	20 <sup>2</sup> / <sub>3</sub>	21 <sup>2</sup> / <sub>3</sub>	22 <sup>2</sup> / <sub>3</sub>	23 <sup>2</sup> / <sub>3</sub>	24 <sup>2</sup> / <sub>3</sub>

The above provides the total roof area of a given property using waste percentages as noted. Please consider that area values and specific waste percentages can be influenced by the size and complexity of the property, captured image quality, specific roofing techniques, and your own level of experience. This table is for informational purposes only and does not constitute a warranty. Square footage for Hip, Ridge, and Starter shingles are not included in this waste factor and will require additional materials. This table is intended to make common waste calculations easier and should not be interpreted as recommendations.



# Building Application

Date: 05/27/2022

## Contractor / Owner

Contractor Name: Sierra Group & Associates  
Construction  
Address: 101 W. Walnut St  
City, State, Zip: Blytheville  
Contact Person: Victoria A Sierra  
Phone: 8702788099  
Email: v.sierra@sgacontractors.com

Owner Name: Johnny Walker  
Address: 201 E. Greenbriar  
City, State, Zip: Osceola, AR 72370  
Phone: 8705633613  
Email: samantharea0497@hotmail.com

## General Information

Site Address:	Type of Work:	3. Remodel
City, State, Zip:	Total Sq.Ft.:	31
Parcel:	Heated Sq.Ft.:	31
Lot:	# of Units:	
Block:	Front Setback:	-
Addition:	Back Setback:	-
Property Type:	Side Setback:	-
Zone:	Side Setback:	-
	Construction Value:	10000

Project Description: Re-Roof

## Sign Information

Scale Drawing: Lighting Design:

## Plumbing Information

Fixture Count:

## Electrical Information

# of Conductor:

I do hereby certify that the information contained herein is true and correct.

Victoria A. Sierra

Name

05/27/2022

Date

PAID  
5/31/2022  
L.D.

593.25

201 East Greenbriar Dr  
ROOF SURF

Roof Measurements

	Area	Total	Length
Roof Area	2875 ft²	4	-
Roof Slope	-	2	96'
Roof Pitch	-	2	36' 8"
Roof Eave	-	6	100' 10"
Roof Ridge	-	4	143' 11"
Roof Starter	-	0	-
Roof Hip	-	0	-
Roof Perimeter	-	-	244' 9"

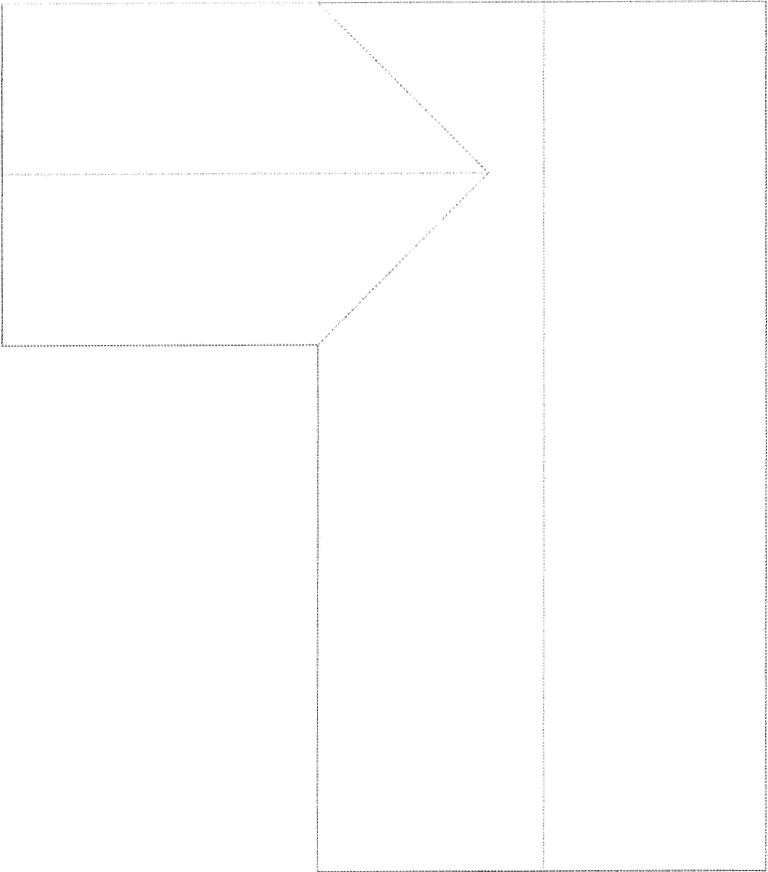

Roof Area	Area	Percentage
Roof Area	2875 ft²	100.0%

Waste Factor Calculations

	Zero Waste	+5%	+10%	+15%	+20%
Roof Area	2875 ft²	3019 ft²	3163 ft²	3306 ft²	3450 ft²
Roof Slope	29	30 1/3	31 2/3	33 1/3	34 2/3

Roof provides the total roof area of a given property using waste percentages as noted. Please consider that area values and specific waste percentages are influenced by the size and complexity of the property, captured image quality, specific roofing techniques, and your own level of experience. Square footage for Hip, Ridge, and Starter shingles are not included in this waste factor and will require additional materials. This table is calculated to make common waste calculations easier and should not be interpreted as recommendations.





# Building Application

Date: 05/27/2022

## Contractor / Owner

Contractor Name: Sierra Group & Associates  
Construction  
Address: 101 W. Walnut St  
City, State, Zip: Blytheville  
Contact Person: Victoria A Sierra  
Phone: 8702788099  
Email: v.sierra@sgacontractors.com

Owner Name: Jerry Copeland  
Address: 102 Rachel  
City, State, Zip: Osceola, AR 72370  
Phone: 8708384398  
Email: jdccopeland@gmail.com

## General Information

Site Address:	Type of Work:	3. Remodel
City, State, Zip:	Total Sq.Ft.:	20
Parcel:	Heated Sq.Ft.:	20
Lot:	# of Units:	
Block:	Front Setback:	-
Addition:	Back Setback:	-
Property Type:	Side Setback:	-
Zone:	Side Setback:	-
	Construction Value:	7200

Project Description: Re-Roof

## Sign Information

Scale Drawing: Lighting Design:

## Plumbing Information

Fixture Count:

## Electrical Information

# of Conductor:

I do hereby certify that the information contained herein is true and correct.

Victoria A. Sierra

Name

05/27/2022

Date

PAID

5/31/2022  
J.D.

651.61

Roof Measurements

821 West Semmes Avenue, Osceola, FL 33859

ROOF SURFACE AREA

	Area	Total	Length
Roofs	1487 ft²	5	-
Roof Hips	-	3	48' 1"
	-	0	-
	-	8	106' 11"
	-	5	96' 10"
	-	0	-
Roof Siding	-	3	34' 10"
Roof Siding/Perimeter	-	-	203' 9"

Roof Type	Area	Percentage
Asphalt Shingles	1487 ft²	100.0%

Waste Factor Calculations

	Zero Waste	+5%	+10%	+15%	+20%
Roof Area	1487 ft²	1561 ft²	1636 ft²	1710 ft²	1784 ft²
Roof Siding Areas	15	15⅔	16⅔	17⅓	18

HOVER provides the total roof area of a given property using waste percentages as noted. Please consider that area values and specific waste percentages may be influenced by the size and complexity of the property, captured image quality, specific roofing techniques, and your own level of experience. Square footage for Hip, Ridge, and Starter shingles are not included in this waste factor and will require additional materials. This table is calculated to make common waste calculations easier and should not be interpreted as recommendations.



# Building Application

Date: 05/27/2022

## Contractor / Owner

Contractor Name: Sierra Group & Associates  
Construction  
Address: 101 W. Walnut St  
City, State, Zip: Blytheville  
Contact Person: Victoria A Sierra  
Phone: 8702788099  
Email: v.sierra@sgacontractors.com

Owner Name: Jerry Copeland  
Address: 102 Rachel  
City, State, Zip: Osceola, AR 72370  
Phone: 8708384398  
Email: jdccopeland@gmail.com

## General Information

Site Address:  
City, State, Zip:  
Parcel:  
Lot:  
Block:  
Addition:  
Property Type:  
Zone:

Type of Work: 3. Remodel  
Total Sq.Ft.: 26  
Heated Sq.Ft.: 26  
# of Units:  
Front Setback: -  
Back Setback: -  
Side Setback: -  
Side Setback: -  
Construction Value: 8000

Project Description: Re-Roof

## Sign Information

Scale Drawing:

Lighting Design:

## Plumbing Information

Fixture Count:

## Electrical Information

# of Conductor:

I do hereby certify that the information contained herein is true and correct.

Victoria A. Sierra

Name

05/27/2022

Date

PAID

5/31/2022  
J.D.

\$173.74

Roof Measurements

102 Rachel Circle, Osceola, FL 34658

ROOF SQUARES

	Area	Total	Length
Roof Deck	2382 ft²	5	-
Roof Sides / Hips	-	2	76' 5"
Roof Ridge	-	2	42' 3"
Roof Valley	-	8	120' 8"
Roof Gable	-	6	117' 3"
Roof Drip Edge	-	1	23'
Roof Flashing	-	0	-
Roof Edge/Perimeter	-	-	237' 11"

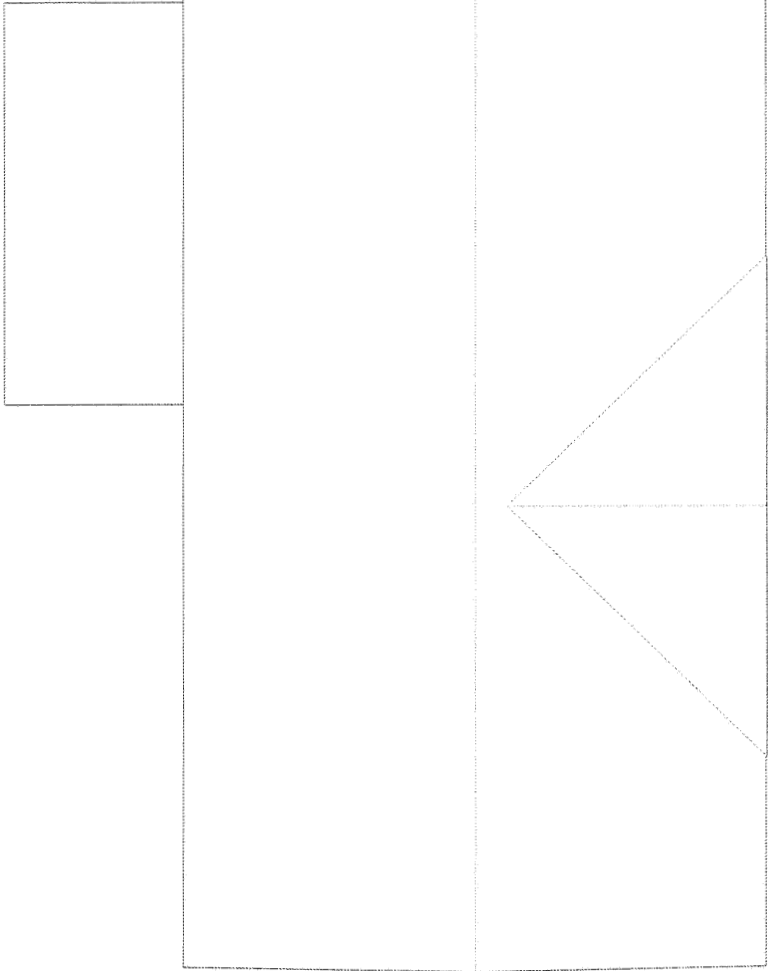

Roof Pitch	Area	Percentage
Roof Deck	2144 ft²	90.01%
Roof Sides / Hips	238 ft²	9.99%

### Waste Factor Calculations

	Zero Waste	+5%	+10%	+15%	+20%
Roof Area	2382 ft²	2501 ft²	2620 ft²	2739 ft²	2858 ft²
Roof Squares	24	25 1/3	26 1/3	27 2/3	28 2/3

The above provides the total roof area of a given property using waste percentages as noted. Please consider that area values and specific waste percentages can be influenced by the size and complexity of the property, captured image quality, specific roofing techniques, and your own level of experience. HOVER makes no guarantees, representations or warranties of any kind, express or implied, arising by law or otherwise relating to this document or its contents or use, including but not limited to, quality, accuracy, completeness, reliability, or fitness for a particular purpose. This table is intended to make common waste calculations easier and should not be interpreted as recommendations.

© 2022 HOVER Inc. All rights reserved. This document and the images, measurement data, format and contents are the exclusive property of HOVER. HOVER is the registered trademark of Hover Inc. All other brands, products and company names mentioned herein may be trademarks or registered trademarks of their respective holders.

Use of this document is subject to HOVER's Terms of Use and is provided "as is." HOVER makes no guarantees, representations or warranties of any kind, express or implied, arising by law or otherwise relating to this document or its contents or use, including but not limited to, quality, accuracy, completeness, reliability, or fitness for a particular purpose.



# Building Application

Date: 05/27/2022

## Contractor / Owner

Contractor Name: Sierra Group & Associates  
Construction  
Address: 101 W. Walnut St  
City, State, Zip: Blytheville  
Contact Person: Victoria A Sierra  
Phone: 8702788099  
Email: v.sierra@sgacontractors.com

Owner Name: Tyler Dunegan  
Address: 111 Greenbriar  
City, State, Zip: Osceola, AR 72370  
Phone: 8708221166  
Email: tyler@tylerdunegan.com

## General Information

Site Address: 111 Greenbriar  
City, State, Zip: Osceola, AR 72370  
Parcel:  
Lot:  
Block:  
Addition:  
Property Type:  
Zone:

Type of Work: 3. Remodel  
Total Sq.Ft.: 45  
Heated Sq.Ft.: 45  
# of Units:  
Front Setback: -  
Back Setback: -  
Side Setback: -  
Side Setback: -  
Construction Value: 14000

Project Description: Re-Roof

## Sign Information

Scale Drawing:

Lighting Design:

## Plumbing Information

Fixture Count:

## Electrical Information

# of Conductor:

I do hereby certify that the information contained herein is true and correct.

Victoria A. Sierra

Name

05/27/2022

Date

PAID  
5/31/2022  
J.D.

\$118.57

Complete Measurements

	Area	Total	Length
Roof Slopes	3719 ft <sup>2</sup>	11	-
Roof Hips	-	12	152'
Roof Valleys	-	4	73'
Roof Eaves	-	11	129' 5"
Roof Gables	-	15	174' 5"
Roof Ridge	-	2	5"
Roof Flashing	-	4	24' 10"
Roof Edge/Perimeter	-	-	303' 11"

Catch	Area	Percentage
Roof Slopes	2571 ft <sup>2</sup>	69.13%
Roof Hips	1138 ft <sup>2</sup>	30.6%
Roof Ridge	10 ft <sup>2</sup>	0.27%

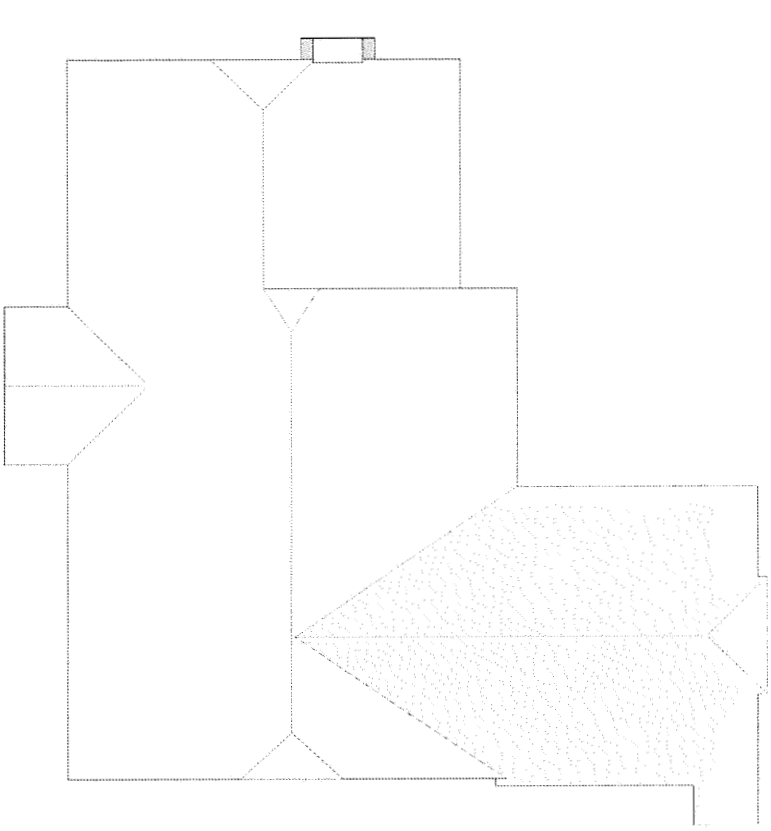

Waste Factor Calculations

	Zero Waste	+5%	+10%	+15%	+20%
Area	3719 ft <sup>2</sup>	3905 ft <sup>2</sup>	4091 ft <sup>2</sup>	4277 ft <sup>2</sup>	4463 ft <sup>2</sup>
Squares	37 1/3	39 1/3	41	43	44 2/3

The above provides the total roof area of a given property using waste percentages as noted. Please consider that area values and specific waste percentages can be influenced by the size and complexity of the property, captured image quality, specific roofing techniques, and your own level of experience. The above calculations are for informational purposes only and should not be used for any other purpose. The above calculations are based on a standard waste factor of 10% for Hip, Ridge, and Starter shingles are not included in this waste factor and will require additional materials. This table is intended to make common waste calculations easier and should not be interpreted as recommendations.



# Building Application

Date: 05/26/2022

## Contractor / Owner

Contractor Name: Sierra Group & Associates  
Construction  
Address: 101 W. Walnut St  
City, State, Zip: Blytheville  
Contact Person: Victoria A Sierra  
Phone: 8702788099  
Email: v.sierra@sgacontractors.com

Owner Name: William Sullivan  
Address: 106 Gary Lynn Dr  
City, State, Zip: Osceola, AR 72370  
Phone: 8708159416  
Email: ssull4233@gmail.com

## General Information

Site Address:	Type of Work:	3. Remodel
City, State, Zip:	Total Sq.Ft.:	33
Parcel:	Heated Sq.Ft.:	33
Lot:	# of Units:	
Block:	Front Setback:	-
Addition:	Back Setback:	-
Property Type:	Side Setback:	-
Zone:	Side Setback:	-
	Construction Value:	11553

Project Description: Re-Roof

## Sign Information

Scale Drawing: Lighting Design:

## Plumbing Information

Fixture Count:

## Electrical Information

# of Conductor:

I do hereby certify that the information contained herein is true and correct.

Victoria A. Sierra

Name

05/26/2022

Date

PAID  
5/31/2022  
JD

\$89.20

Complete Measurements

	Area	Total	Length
Roof Deck	2743 ft²	8	-
Roof Siding / Hips	-	3	64' 10"
Roof Gutter	-	0	-
Roof Flashing	-	9	124' 9"
Roof Ridge	-	6	158' 1"
Roof Drip Edge	-	5	28' 11"
Roof Venting	-	7	41' 9"
Roof Edge/Perimeter	-	-	282' 10"

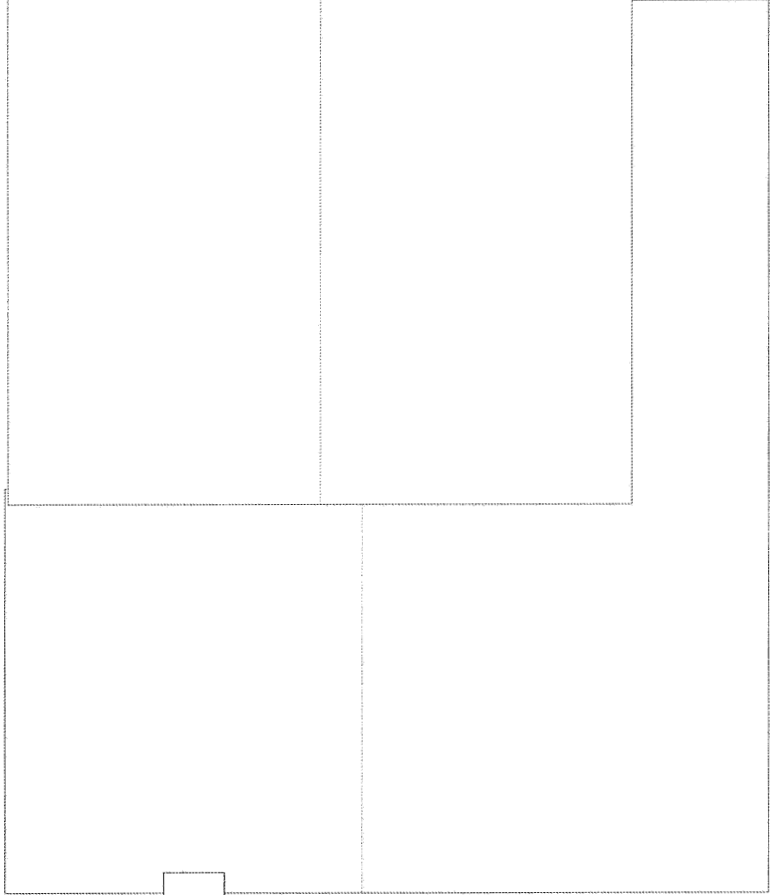

Waste Factor Calculations

	Zero Waste	+5%	+10%	+15%	+20%
Area	2743 ft²	2880 ft²	3017 ft²	3154 ft²	3292 ft²
Squares	27 <sup>2</sup> / <sub>3</sub>	29	30 <sup>1</sup> / <sub>3</sub>	31 <sup>2</sup> / <sub>3</sub>	33

The above provides the total roof area of a given property using waste percentages as noted. Please consider that area values and specific waste percentages can be influenced by the size and complexity of the property, captured image quality, specific roofing techniques, and your own level of experience. This table is intended to make common waste calculations easier and should not be interpreted as recommendations.





# Building Application

Date: 05/26/2022

## Contractor / Owner

Contractor Name: Sierra Group & Associates  
Construction  
Address: 101 W. Walnut St  
City, State, Zip: Blytheville  
Contact Person: Victoria A Sierra  
Phone: 8702788099  
Email: v.sierra@sgacontractors.com

Owner Name: Ammi & David Tucker  
Address: 118 E. Alicia St  
City, State, Zip: Osceola, AR 72370  
Phone: 8706225248  
Email: ammitucker@yahoo.com

## General Information

Site Address:  
City, State, Zip:  
Parcel:  
Lot:  
Block:  
Addition:  
Property Type:  
Zone:

Type of Work: 3. Remodel  
Total Sq.Ft.: 41  
Heated Sq.Ft.: 41  
# of Units:  
Front Setback: -  
Back Setback: -  
Side Setback: -  
Side Setback: -  
Construction Value: 15898

Project Description: Re-Roof

## Sign Information

Scale Drawing:

Lighting Design:

## Plumbing Information

Fixture Count:

## Electrical Information

# of Conductor:

I do hereby certify that the information contained herein is true and correct.

Victoria A. Sierra

Name

05/26/2022

Date

PAID  
5/31/2022  
2.D.

\$108.73

Complete Measurements

	Area	Total	Length
Roof Sides	3391 ft <sup>2</sup>	23	-
Roof Hips	-	19	181' 10"
Roof Ridge	-	14	112' 5"
Roof Valley	-	16	156' 4"
Roof Eave	-	19	149'
Roof Gable	-	8	3' 10"
Roof Shingling	-	2	15' 8"
Roof Edge/Perimeter	-	-	305' 4"

Roof Pitch	Area	Percentage
Roof Sides	2488 ft <sup>2</sup>	73.37%
Roof Hips	878 ft <sup>2</sup>	25.89%
Roof Ridge	25 ft <sup>2</sup>	0.74%

Waste Factor Calculations

	Zero Waste	+5%	+10%	+15%	+20%
Roof Area	3391 ft <sup>2</sup>	3561 ft <sup>2</sup>	3730 ft <sup>2</sup>	3900 ft <sup>2</sup>	4069 ft <sup>2</sup>
Roof Squares	34	35 <sup>2</sup> / <sub>3</sub>	37 <sup>1</sup> / <sub>3</sub>	39	41

The above provides the total roof area of a given property using waste percentages as noted. Please consider that area values and specific waste percentages can be influenced by the size and complexity of the property, captured image quality, specific roofing techniques, and your own level of experience. HOVER makes no guarantee, representation or warranties of any kind, express or implied, arising by law or otherwise relating to this document or its contents or use, including but not limited to, quality, accuracy, completeness, reliability, or fitness for a particular purpose. HOVER makes no common waste calculations easier and should not be interpreted as recommendations.



# Building Application

Date: 05/31/2022

## Contractor / Owner

Contractor Name: Sierra Group Roofing & Solar  
Address: 101 W. Walnut St  
City, State, Zip: Blytheville  
Contact Person: Victoria A Sierra  
Phone: 8702788099  
Email: v.sierra@sgacontractors.com

Owner Name: Davy Scott  
Address: 216 E. Greenbriar  
City, State, Zip: Osceola, AR 72370  
Phone: 8705497142  
Email: Davy73@yahoo.com

## General Information

Site Address: 216 E. Greenbriar  
City, State, Zip: Osceola, AR 72370  
Parcel:  
Lot:  
Block:  
Addition:  
Property Type:  
Zone:

Type of Work: 3. Remodel  
Total Sq.Ft.: 2749  
Heated Sq.Ft.: 2749  
# of Units:  
Front Setback: -  
Back Setback: -  
Side Setback: -  
Side Setback: -  
Construction Value: 114361

Project Description: Re-Roof

## Sign Information

Scale Drawing:

Lighting Design:

## Plumbing Information

Fixture Count:

## Electrical Information

# of Conductor:

I do hereby certify that the information contained herein is true and correct.

Victoria A. Sierra

Name

05/31/2022

Date

PAID  
5/31/2022  
JD

889.01



# Building Application

Date: 05/26/2022

## Contractor / Owner

Contractor Name: Sierra Group & Associates  
Construction  
Address: 101 W. Walnut St  
City, State, Zip: Blytheville  
Contact Person: Victoria A Sierra  
Phone: 8702788099  
Email: v.sierra@sgacontractors.com

Owner Name: Gary Bridges  
Address: 102 E. Alicia  
City, State, Zip: Osceola, AR 72370  
Phone: 8708159627  
Email: ssull4233@gmail.com

## General Information

Site Address:	Type of Work:	3. Remodel
City, State, Zip:	Total Sq.Ft.:	37
Parcel:	Heated Sq.Ft.:	37
Lot:	# of Units:	
Block:	Front Setback:	-
Addition:	Back Setback:	-
Property Type:	Side Setback:	-
Zone:	Side Setback:	-
	Construction Value:	12448

Project Description: Re-Roof

## Sign Information

Scale Drawing: Lighting Design:

## Plumbing Information

Fixture Count:

## Electrical Information

# of Conductor:

I do hereby certify that the information contained herein is true and correct.

Victoria A. Sierra

Name

05/26/2022

Date

PAID  
5/31/2022  
J.D.

609.41

Complete Measurements

	Area	Total	Length
ets	3247 ft²	11	-
/ Hips	-	5	123' 9"
	-	5	98' 5"
	-	8	151' 4"
	-	11	139' 2"
g	-	3	29' 7"
ashing	-	5	8' 6"
ge/Perimeter	-	-	290' 6"

itch*	Area	Percentage
	2650 ft²	81.61%
	554 ft²	17.06%
	28 ft²	0.86%
	8 ft²	0.25%

o 4 values shown. Reference Roof Pitch page for all values.

e Waste Factor Calculations

	Zero Waste	+5%	+10%	+15%	+20%
Area	3247 ft²	3409 ft²	3572 ft²	3734 ft²	3896 ft²
quares	32⅔	34⅓	36	37⅔	39

above provides the total roof area of a given property using waste percentages as noted. Please consider that area values and specific w  
can be influenced by the size and complexity of the property, captured image quality, specific roofing techniques, and your own level of ex  
l square footage for Hip, Ridge, and Starter shingles are not included in this waste factor and will require additional materials. This table i  
to make common waste calculations easier and should not be interpreted as recommendations.



# Building Application

Date: 05/27/2022

## Contractor / Owner

Contractor Name: Buildpro LLC  
 Address: 22171 MCH Rd  
 City, State, Zip: Mandeville, LA 70471  
 Contact Person: Samantha Linstedt  
 Phone: 9853346233  
 Email: slinstedt@theprocompanies.com

Owner Name: Morrise Phillips  
 Address: 301 Earl Quinn Rd  
 City, State, Zip: Osceola, AR 72370  
 Phone: 9853346233  
 Email: lowflyer5727@att.net

## General Information

Site Address: 301 Earl Quinn Rd  
 City, State, Zip: Osceola, AR 72370  
 Parcel:  
 Lot: 1  
 Block: 2  
 Addition:  
 Property Type:  
 Zone:

Type of Work: 3. Remodel  
 Total Sq.Ft.: 2897  
 Heated Sq.Ft.: 2897  
 # of Units:  
 Front Setback: 27  
 Back Setback: 33  
 Side Setback: 60  
 Side Setback: 40  
 Construction Value: 23607

Project Description: Tear off and re-roof of shingles

## Sign Information

Scale Drawing:

Lighting Design:

## Plumbing Information

Fixture Count:

## Electrical Information

# of Conductor:

I do hereby certify that the information contained herein is true and correct.

Samantha Linstedt

05/27/2022

Name

Date

PAID PAID  
 5/31/2022  
 J.D.

Total \$93.91



# Building Application

Date: 05/27/2022

## Contractor / Owner

Contractor Name: ADT Solar dba Buildpro  
Address: 128 Northpark Blvd  
City, State, Zip: Covington, LA 70433  
Contact Person: Samantha Linstedt  
Phone: 9853346233  
Email: slinstedt@theprocompanies.com

Owner Name: Tiffany Woods  
Address: 109 Spruce Lane  
City, State, Zip: Osceola, AR 72370  
Phone: 9853346233  
Email: myzblake2020@gmail.com

## General Information

Site Address: 109 Spruce Lane  
City, State, Zip: Osceola, AR 72370  
Parcel:  
Lot: 3  
Block: 3  
Addition:  
Property Type:  
Zone:

Type of Work: 3. Remodel  
Total Sq.Ft.: 1271  
Heated Sq.Ft.: 1271  
# of Units:  
Front Setback: 33  
Back Setback: 70  
Side Setback: 9  
Side Setback: 70  
Construction Value: 14328

Project Description: Tear off and re-roof of shingles

## Sign Information

Scale Drawing:

Lighting Design:

## Plumbing Information

Fixture Count:

## Electrical Information

# of Conductor:

I do hereby certify that the information contained herein is true and correct.

Samantha Linstedt

Name

05/27/2022

Date



PAID

5/3/2022

Total \$45.13

# Residential Building Permit

**CITY of OSCEOLA**  
303 West Hale | P.O. Box 443  
Osceola, Arkansas 72370

Ph. (870) 563-5245  
Fax (870) 563-5195

OsceolaArkansas.com



## Office Use Only:

Permit Number

050522

Zone

R3

Fee \$

21.40

## PROPERTY INFORMATION:

Property Address:

602 North Pearl Street

Legal Description: Lot Number:

Block:

Addition:

## BUILDING INFORMATION:

Total Sq. Ft.:

20

Heated Sq. Ft.:

24

No. of Stories:

1

Setbacks: Front:

27

Back:

Side:

Side:

Construction Value:

5,500

## OWNER INFORMATION:

Owner Name:

Andreas English Bell

Phone Number:

(870) 822-6371

Address:

602 North Pearl Street

City/State/Zip:

Osceola, AR. 72370

## CONTRACTOR INFORMATION:

Contractor:

Andreas English Bell

Contact Person:

(870) 822-6371

Address:

602 North Pearl Street

City/State/Zip:

Osceola, AR. 72370

Email Address:

andreas.english@gmail.com

Phone Number:

(870) 822-6371

Arkansas License Number:

914444629

## TYPE OF WORK:

☐ New Home

☒ Addition

☐ Remodel

**PAID**

☐ Accessory Building

5/5-2022  
2 D.



Description of Work: One Car Garage

**REQUIRED MINIMUM PROPERTY LINE SET-BACKS FOR RESIDENTIAL APPLICATIONS**

**Variances from set-backs must be preapproved by the planning commission.**

**For required Commercial set-backs, see zoning code.**

ZONE	R-1	R-2	R-3
Front	30'	25'	25'
Rear	25'	20'	20'
Side	12'	10'	7'

Separate permits are required for plumbing, electrical and mechanical. This permit becomes null and void if work or construction authorized is not commenced within 6 months, or if construction or work is suspended or abandoned for a period of 6 months at any time after work is commenced. I hereby certify that I have read and examined this application and know the same to be true and correct. All provisions of laws and ordinances governing this type of work will be complied with whether specified herein or not. The granting of a permit does not presume to give authority to violate or cancel the provisions of any state or local law regulating construction or the performance of construction.

**I UNDERSTAND THAT SIDEWALKS ARE A REQUIREMENT OF OSCEOLA CITY ORDINANCE NUMBER 1992-661 AND THAT I MUST ABIDE BY LOCAL, STATE AND FEDERAL REGULATIONS AND CODES PERTAINING TO THE ABOVE LISTED CONSTRUCTION.**

Signature of Owner or Contractor:

Andrew P. Bee

Date:

5/5/2022

**Building Permit Fee: \$7.00 basic fee plus \$0.03 per square foot of building space**

**ORDINANCE NO. 2021 - 07**

**AN ORDINANCE TO SET THE FEES AND PERMIT REQUIREMENTS; DECLARING  
AN EMERGENCY; AND FOR OTHER PUPOSES.**

Whereas, the City of Osceola, acting by and through the City Council, has established the City of Osceola Permitting requirements and related fee schedule.

WHEAREAS, said permit requirements and fees are established and should apply until changed by subsequent ordinance.

NOW, THEREFORE BE IT RESOLVED BY THE CITY COUNCIL OF THE CITY OF OSCEOLA, ARKANSAS:

Section 1: that the following permit requirements and fees shall be assessed and required for the following permits by the City of Osceola, Arkansas and that said permits obtained, and fees paid prior to work commencing.

BE IT RESOLVED BY THE CITY COUNCIL OF THE CITY OF OSCEOLA, ARKANSAS, THAT THE FOLLOWING FEES FOR BUILDING AND BUILDING RELATED PERMITS BE REQUIRED BY THE CITY OF OSCEOLA, ARKANSAS.

BUILDING PERMITS are required when a structure is erected, moved, added to, structurally altered or covered under the regulations of state and local building codes or where a change of use of a building or dwelling in the following classes is from one to the other; single family dwelling, apartments, institutional, business or industrial or when said work is in excess of \$2,000 for residential and \$50,000 for commercial. Building Permits shall be assessed a \$7.00 basic fee plus 3 cents per square foot of building space. Building Permits shall be sold only to those persons properly licensed or exempted from licensing by the State of Arkansas.

ELECTRICAL PERMITS are required when electrical wiring or other related components covered under the regulations of the Arkansas State Electrical Code and or Osceola Municipal Power and Light Policies are installed, moved, or altered or when said work is in excess of \$2,000 for residential and \$50,000 for commercial. Electrical permits shall be assessed at \$7.00 basic fee. Electrical Permits shall be sold only to those persons properly licensed or exempted from licensing by the State of Arkansas.

PLUMBING PERMITS are required when piping or other related components covered under the regulations of the Arkansas State plumbing Code, are installed, moved, or altered or when work is in excess of \$2,000 for Residential and \$50,000 for Commercial. Plumbing Permits shall be assessed a \$7.00 basic fee plus \$1.00 per fixture installed. Plumbing Permits shall be sold only to those persons properly licensed or exempted from licensing by the State of Arkansas. Gas plumbing inspection will be completed by the company providing gas service to property.

HVAC/R PERMITS are required when heating, ventilation, air conditioning and refrigeration equipment and other related components covered under the regulations of the Arkansas State Mechanical Code are installed, moved, or altered or when work is in excess of

\$2,000 for residential and \$50,000 for commercial. HVAC/R permits shall be assessed a \$7.00 basic fee. HVAC/R Permits Shall be sold only to those persons properly licensed or exempted from licensing by the State of Arkansas.

SECTION 2: BE IT FURTHER RESOLVED THAT THE AFORESAID FEES, PERMITS AND REQUIREMENTS BE IN EFFECT ON AND AFTER DECEMBER 20, 2021.

SECTION 3: ALL OTHER RESOLUTIONS AND ORDINANCES, OR PARTS OF RESOLUTIONS AND ORDINANCES IN CONFLICT HERewith ARE HEREBY REPEALED.

SECTION 4: EMERGENCY CLAUSE IT IS FOUND AS A MATTER OF FACT THAT AN EMERGENCY EXISTS, AND IT IS NECESSARY FOR THE IMMEDIATE PRESERVATION OF PUBLIC HEALTH, SAFETY, AND WELFARE OF THE RESIDENTS OF THE CITY OF OSCEOLA, THAT THIS ORDINANCE BE IN FULL FORCE AND EFFECT FROM AND AFTER ITS PASSAGE AND PUBLICATION AS PROVIDED FOR BY LAW.

SECTION 5: THAT THE CITY CLERK IS HERBY ORDERED AND DIRECTED TO CAUSE THIS ORDINANCE TO BE PUBLISHED AS REQUIRED BY LAW.

SECTION 6: THAT THIS ORDINANCE AND THE RULES, REGULATIONS, PROVISIONS, REQUIREMENTS, ORDERS AND MATTERS ESTABLISHED AND ADOPTED HEREBY SHALL TAKE EFFECT AND BE IN FULL FORCE AND EFFECT IMMEDIATELY FROM AND AFTER THE DATE OF ITS FINAL PASSEAGE AND ADOPTION.

**PASSES AND DECLARED APPROVED BY THE CITY COUNCIL OF THE CITY OF OSCEOLA, ARKANSAS, THIS 20<sup>TH</sup> DAY OF DECEMBER 2021.**

**CITY OF OSCEROLA, ARKANSAS**

BY: *Sally F. Wilson*

**Mayor Sally Longo Wilson**

ATTEST: *Jessica Griffin*  
**Jessica Griffin, City Clerk**





# Building Application

Date: 05/31/2022

## Contractor / Owner

Contractor Name: Sierra Group Roofing & Solar  
Address: 101 W. Walnut St  
City, State, Zip: Blytheville  
Contact Person: Victoria A Sierra  
Phone: 8702788099  
Email: v.sierra@sgacontractors.com

Owner Name: Dan Robinson  
Address: 115 Colonial Rd  
City, State, Zip: Osceola, AR 72370  
Phone: 8708229103  
Email: ronnakay2002@yahoo.com

## General Information

Site Address:  
City, State, Zip:  
Parcel:  
Lot:  
Block:  
Addition:  
Property Type:  
Zone:

Type of Work: 3. Remodel  
Total Sq.Ft.: 3547  
Heated Sq.Ft.: 3547  
# of Units:  
Front Setback: -  
Back Setback: -  
Side Setback: -  
Side Setback: -  
Construction Value: 18583

Project Description: Re-Roof

## Sign Information

Scale Drawing:

Lighting Design:

## Plumbing Information

Fixture Count:

## Electrical Information

# of Conductor:

I do hereby certify that the information contained herein is true and correct.

Victoria A. Sierra

Name

05/31/2022

Date

PAID  
5/31/2022  
2.12

1513.41



# Building Application

Date: 05/31/2022

## Contractor / Owner

Contractor Name: Sierra Group Roofing & Solar  
Address: 101 W. Walnut St  
City, State, Zip: Blytheville  
Contact Person: Victoria A Sierra  
Phone: 8702788099  
Email: v.sierra@sgacontractors.com

Owner Name: George Williams  
Address: 101 Chandlor Circle  
City, State, Zip: Osceola AR 72370  
Phone: 8707134975  
Email: gwill001@yahoo.com

## General Information

Site Address:	Type of Work:	3. Remodel
City, State, Zip:	Total Sq.Ft.:	4248
Parcel:	Heated Sq.Ft.:	4248
Lot:	# of Units:	
Block:	Front Setback:	-
Addition:	Back Setback:	-
Property Type:	Side Setback:	-
Zone:	Side Setback:	-
	Construction Value:	20121

Project Description: Re-Roof

## Sign Information

Scale Drawing: Lighting Design:

## Plumbing Information

Fixture Count:

## Electrical Information

# of Conductor:

I do hereby certify that the information contained herein is true and correct.

Victoria A. Sierra

Name

05/31/2022

Date

PAID

5/31/22  
JD

134.44



# Building Application

Date: 05/31/2022

## Contractor / Owner

Contractor Name: Sierra Group Roofing & Solar  
Address: 101 W. Walnut St  
City, State, Zip: Blytheville  
Contact Person: Victoria A Sierra  
Phone: 8702788099  
Email: v.sierra@sgacontractors.com

Owner Name: Rodney Goodman  
Address: 203 E. Alicia  
City, State, Zip: Osceola, AR 72370  
Phone: 8707407468  
Email: rgoodman@reawire.com

## General Information

Site Address:  
City, State, Zip:  
Parcel:  
Lot:  
Block:  
Addition:  
Property Type:  
Zone:

Type of Work: 3. Remodel  
Total Sq.Ft.: 3184  
Heated Sq.Ft.: 3184  
# of Units:  
Front Setback: -  
Back Setback: -  
Side Setback: -  
Side Setback: -  
Construction Value: 13239

Project Description: Re-Roof

## Sign Information

Scale Drawing:

Lighting Design:

## Plumbing Information

Fixture Count:

## Electrical Information

# of Conductor:

I do hereby certify that the information contained herein is true and correct.

Victoria A. Sierra

Name

05/31/2022

Date

PAID  
5/31/2022  
V.A.

\$102.52

PAID

**CITY of OSCEOLA**  
303 West Hale | P.O. Box 443  
Osceola, Arkansas 72370

Ph. (870) 563-5245  
Fax (870) 563-5195

OsceolaArkansas.com



# Residential Building Permit

**Office Use Only:**

Permit Number 04112201 Zone R1 Fee \$ 39.90

**PROPERTY INFORMATION:**

Property Address: 108 Callie DR.

Legal Description: Lot Number: \_\_\_\_\_ Block: \_\_\_\_\_ Addition: \_\_\_\_\_

**BUILDING INFORMATION:**

Total Sq. Ft.: 30 x 30 = 1,080 Heated Sq. Ft.: \_\_\_\_\_ No. of Stories: \_\_\_\_\_

Setbacks: Front: \_\_\_\_\_ Back: \_\_\_\_\_ Side: 30 Side: 30

Construction Value: \_\_\_\_\_

**OWNER INFORMATION:**

Owner Name: GEORGE WILLIAMS Phone Number: 770 713 4975

Address: 108 Callie DR. Osceola AR. City/State/Zip: 72370

**CONTRACTOR INFORMATION:**

Contractor: SAME AS OWNER Contact Person: \_\_\_\_\_

Address: \_\_\_\_\_ City/State/Zip: \_\_\_\_\_

Email Address: \_\_\_\_\_ Phone Number: \_\_\_\_\_

Arkansas License Number: \_\_\_\_\_

**TYPE OF WORK:**

☐ New Home

☒ Addition

☐ Remodel

☐ Accessory Building



Description of Work: GARAGE Addition

**REQUIRED MINIMUM PROPERTY LINE SET-BACKS FOR RESIDENTIAL APPLICATIONS**

**Variances from set-backs must be preapproved by the planning commission.**

**For required Commercial set-backs, see zoning code.**

ZONE	R-1	R-2	R-3
Front	30'	25'	25'
Rear	25'	20'	20'
Side	12'	10'	7'

Separate permits are required for plumbing, electrical and mechanical. This permit becomes null and void if work or construction authorized is not commenced within 6 months, or if construction or work is suspended or abandoned for a period of 6 months at any time after work is commenced. I hereby certify that I have read and examined this application and know the same to be true and correct. All provisions of laws and ordinances governing this type of work will be complied with whether specified herein or not. The granting of a permit does not presume to give authority to violate or cancel the provisions of any state or local law regulating construction or the performance of construction.

I UNDERSTAND THAT SIDEWALKS ARE A REQUIREMENT OF OSCEOLA CITY **ORDINANCE NUMBER 1992-661** AND THAT I MUST ABIDE BY LOCAL, STATE AND FEDERAL REGULATIONS AND CODES PERTAINING TO THE ABOVE LISTED CONSTRUCTION.

Signature of Owner or Contractor: George Will

Date: 4-11-22

**Building Permit Fee:** \$7.00 basic fee plus \$0.03 per square foot of building space

**ORDINANCE NO. 2021 - 07**

**AN ORDINANCE TO SET THE FEES AND PERMIT REQUIREMENTS; DECLARING  
AN EMERGENCY; AND FOR OTHER PUPOSES.**

Whereas, the City of Osceola, acting by and through the City Council, has established the City of Osceola Permitting requirements and related fee schedule.

WHEAREAS, said permit requirements and fees are established and should apply until changed by subsequent ordinance.

NOW, THERFORE BE IT RESOLVED BY THE CITY COUNCIL OF THE CITY OF OSCEOLA, ARKANSAS:

Section 1: that the following permit requirements and fees shall be assessed and required for the following permits by the City of Osceola, Arkansas and that said permits obtained, and fees paid prior to work commencing.

BE IT RESOLVED BY THE CITY COUNCIL OF THE CITY OF OSCEOLA, ARKANSAS, THAT THE FOLLOWING FEES FOR BUILDING AND BUILDING RELATED PERMITS BE REQUIRED BY THE CITY OF OSCEOLA, ARKANSAS.

BUILDING PERMITS are required when a structure is erected, moved, added to, structurally altered or covered under the regulations of state and local building codes or where a change of use of a building or dwelling in the following classes is from one to the other; single family dwelling, apartments, institutional, business or industrial or when said work is in excess of \$2,000 for residential and \$50,000 for commercial. Building Permits shall be assessed a \$7.00 basic fee plus 3 cents per square foot of building space. Building Permits shall be sold only to those persons properly licensed or exempted from licensing by the State of Arkansas.

ELECTRICAL PERMITS are required when electrical wiring or other related components covered under the regulations of the Arkansas State Electrical Code and or Osceola Municipal Power and Light Policies are installed, moved, or altered or when said work is in excess of \$2,000 for residential and \$50,000 for commercial. Electrical permits shall be assessed at \$7.00 basic fee. Electrical Permits shall be sold only to those persons properly licensed or exempted from licensing by the State of Arkansas.

PLUMBING PERMITS are required when piping or other related components covered under the regulations of the Arkansas State plumbing Code, are installed, moved, or altered or when work is in excess of \$2,000 for Residential and \$50,000 for Commercial. Plumbing Permits shall be assessed a \$7.00 basic fee plus \$1.00 per fixture installed. Plumbing Permits shall be sold only to those persons properly licensed or exempted from licensing by the State of Arkansas. Gas plumbing inspection will be completed by the company providing gas service to property.

HVAC/R PERMITS are required when heating, ventilation, air conditioning and refrigeration equipment and other related components covered under the regulations of the Arkansas State Mechanical Code are installed, moved, or altered or when work is in excess of

\$2,000 for residential and \$50,000 for commercial. HVAC/R permits shall be assessed a \$7.00 basic fee. HVAC/R Permits Shall be sold only to those persons properly licensed or exempted from licensing by the State of Arkansas.

SECTION 2: BE IT FURTHER RESOLVED THAT THE AFORESAID FEES, PERMITS AND REQUIREMENTS BE IN EFFECT ON AND AFTER DECEMBER 20, 2021.

SECTION 3: ALL OTHER RESOLUTIONS AND ORDINANCES, OR PARTS OF RESOLUTIONS AND ORDINANCES IN CONFLICT HEREWITH ARE HEREBY REPEALED.

SECTION 4: EMERGENCY CLAUSE IT IS FOUND AS A MATTER OF FACT THAT AN EMERGENCY EXISTS, AND IT IS NECESSARY FOR THE IMMEDIATE PRESERVATION OF PUBLIC HEALTH, SAFETY, AND WELFARE OF THE RESIDENTS OF THE CITY OF OSCEOLA, THAT THIS ORDINANCE BE IN FULL FORCE AND EFFECT FROM AND AFTER ITS PASSAGE AND PUBLICATION AS PROVIDED FOR BY LAW.

SECTION 5: THAT THE CITY CLERK IS HERBY ORDERED AND DIRECTED TO CAUSE THIS ORDINANCE TO BE PUBLISHED AS REQUIRED BY LAW.

SECTION 6: THAT THIS ORDINANCE AND THE RULES, REGULATIONS, PROVISIONS, REQUIREMENTS, ORDERS AND MATTERS ESTABLISHED AND ADOPTED HEREBY SHALL TAKE EFFECT AND BE IN FULL FORCE AND EFFECT IMMEDIATELY FROM AND AFTER THE DATE OF ITS FINAL PASSEAGE AND ADOPTION.

**PASSES AND DECLARED APPROVED BY THE CITY COUNCIL OF THE CITY OF OSCEOLA, ARKANSAS, THIS 20<sup>TH</sup> DAY OF DECEMBER 2021.**

**CITY OF OSCEROLA, ARKANSAS**

BY:

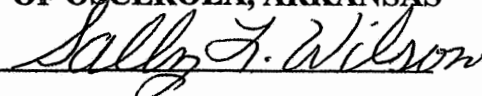

**Mayor Sally Longo Wilson**

ATTEST:

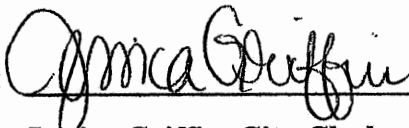

**Jessica Griffin, City Clerk**



# Residential Building Permit

**Office Use Only:**

Permit Number \_\_\_\_\_ Zone \_\_\_\_\_ Fee \$ 84.31

**PROPERTY INFORMATION:**

Property Address: 216 E. Cheryl OSCEOLA AR 72370

Legal Description: Lot Number: 13 Block: L Addition: Plantation Oaks

**BUILDING INFORMATION:**

Total Sq. Ft.: 2577 Heated Sq. Ft.: 1802 No. of Stories: 1

Setbacks: Front: 45 Back: 60 Side: R-65 Side: L-45

Construction Value: \$240,000.00

**OWNER INFORMATION:**

Owner Name: Harold McDonald Phone Number: 901-301-4160

Address: 2903 E. County Road 314 City/State/Zip: Blytheville AR 72315

**CONTRACTOR INFORMATION:**

Contractor: SAME AS OWNER Contact Person: \_\_\_\_\_

Address: \_\_\_\_\_ City/State/Zip: \_\_\_\_\_

Email Address: skaley91@gmail.com Phone Number: 901-301-4160

Arkansas License Number: \_\_\_\_\_

**TYPE OF WORK:**

☒ New Home

☐ Addition

☐ Remodel

8/1/2022  
2.D ☐ Accessory Building

Description of Work: Construct A New Single family Primary Residence

**REQUIRED MINIMUM PROPERTY LINE SET-BACKS FOR RESIDENTIAL APPLICATIONS**

**Variances from set-backs must be preapproved by the planning commission.**

**For required Commercial set-backs, see zoning code.**

ZONE	R-1	R-2	R-3
Front	30'	25'	25'
Rear	25'	20'	20'
Side	12'	10'	7'

Separate permits are required for plumbing, electrical and mechanical. This permit becomes null and void if work or construction authorized is not commenced within 6 months, or if construction or work is suspended or abandoned for a period of 6 months at any time after work is commenced. I hereby certify that I have read and examined this application and know the same to be true and correct. All provisions of laws and ordinances governing this type of work will be complied with whether specified herein or not. The granting of a permit does not presume to give authority to violate or cancel the provisions of any state or local law regulating construction or the performance of construction.

I UNDERSTAND THAT SIDEWALKS ARE A REQUIREMENT OF OSCEOLA CITY **ORDINANCE NUMBER 1992-661** AND THAT I MUST ABIDE BY LOCAL, STATE AND FEDERAL REGULATIONS AND CODES PERTAINING TO THE ABOVE LISTED CONSTRUCTION.

Signature of Owner or Contractor: Harold Mc Donald

Date: 8/11/22

**Building Permit Fee:** \$7.00 basic fee plus \$0.03 per square foot of building space

**ORDINANCE NO. 2021 - 07**

**AN ORDINANCE TO SET THE FEES AND PERMIT REQUIREMENTS; DECLARING AN EMERGENCY; AND FOR OTHER PUPOSES.**

Whereas, the City of Osceola, acting by and through the City Council, has established the City of Osceola Permitting requirements and related fee schedule.

WHEAREAS, said permit requirements and fees are established and should apply until changed by subsequent ordinance.

NOW, THEREFORE BE IT RESOLVED BY THE CITY COUNCIL OF THE CITY OF OSCEOLA, ARKANSAS:

Section 1: that the following permit requirements and fees shall be assessed and required for the following permits by the City of Osceola, Arkansas and that said permits obtained, and fees paid prior to work commencing.

BE IT RESOLVED BY THE CITY COUNCIL OF THE CITY OF OSCEOLA, ARKANSAS, THAT THE FOLLOWING FEES FOR BUILDING AND BUILDING RELATED PERMITS BE REQUIRED BY THE CITY OF OSCEOLA, ARKANSAS.

BUILDING PERMITS are required when a structure is erected, moved, added to, structurally altered or covered under the regulations of state and local building codes or where a change of use of a building or dwelling in the following classes is from one to the other; single family dwelling, apartments, institutional, business or industrial or when said work is in excess of \$2,000 for residential and \$50,000 for commercial. Building Permits shall be assessed a \$7.00 basic fee plus 3 cents per square foot of building space. Building Permits shall be sold only to those persons properly licensed or exempted from licensing by the State of Arkansas.

ELECTRICAL PERMITS are required when electrical wiring or other related components covered under the regulations of the Arkansas State Electrical Code and or Osceola Municipal Power and Light Policies are installed, moved, or altered or when said work is in excess of \$2,000 for residential and \$50,000 for commercial. Electrical permits shall be assessed at \$7.00 basic fee. Electrical Permits shall be sold only to those persons properly licensed or exempted from licensing by the State of Arkansas.

PLUMBING PERMITS are required when piping or other related components covered under the regulations of the Arkansas State plumbing Code, are installed, moved, or altered or when work is in excess of \$2,000 for Residential and \$50,000 for Commercial. Plumbing Permits shall be assessed a \$7.00 basic fee plus \$1.00 per fixture installed. Plumbing Permits shall be sold only to those persons properly licensed or exempted from licensing by the State of Arkansas. Gas plumbing inspection will be completed by the company providing gas service to property.

HVAC/R PERMITS are required when heating, ventilation, air conditioning and refrigeration equipment and other related components covered under the regulations of the Arkansas State Mechanical Code are installed, moved, or altered or when work is in excess of

\$2,000 for residential and \$50,000 for commercial. HVAC/R permits shall be assessed a \$7.00 basic fee. HVAC/R Permits Shall be sold only to those persons properly licensed or exempted from licensing by the State of Arkansas.

SECTION 2: BE IT FURTHER RESOLVED THAT THE AFORESAID FEES, PERMITS AND REQUIREMENTS BE IN EFFECT ON AND AFTER DECEMBER 20, 2021.

SECTION 3: ALL OTHER RESOLUTIONS AND ORDINANCES, OR PARTS OF RESOLUTIONS AND ORDINANCES IN CONFLICT HERewith ARE HEREBY REPEALED.

SECTION 4: EMERGENCY CLAUSE IT IS FOUND AS A MATTER OF FACT THAT AN EMERGENCY EXISTS, AND IT IS NECESSARY FOR THE IMMEDIATE PRESERVATION OF PUBLIC HEALTH, SAFETY, AND WELFARE OF THE RESIDENTS OF THE CITY OF OSCEOLA, THAT THIS ORDINANCE BE IN FULL FORCE AND EFFECT FROM AND AFTER ITS PASSAGE AND PUBLICATION AS PROVIDED FOR BY LAW.

SECTION 5: THAT THE CITY CLERK IS HERBY ORDERED AND DIRECTED TO CAUSE THIS ORDINANCE TO BE PUBLISHED AS REQUIRED BY LAW.

SECTION 6: THAT THIS ORDINANCE AND THE RULES, REGULATIONS, PROVISIONS, REQUIREMENTS, ORDERS AND MATTERS ESTABLISHED AND ADOPTED HEREBY SHALL TAKE EFFECT AND BE IN FULL FORCE AND EFFECT IMMEDIATELY FROM AND AFTER THE DATE OF ITS FINAL PASSEAGE AND ADOPTION.

**PASSES AND DECLARED APPROVED BY THE CITY COUNCIL OF THE CITY OF OSCEOLA, ARKANSAS, THIS 20<sup>TH</sup> DAY OF DECEMBER 2021.**

**CITY OF OSCEROLA, ARKANSAS**

**BY:**

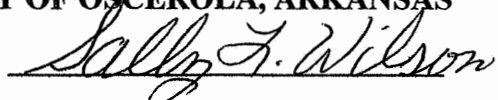

**Mayor Sally Longo Wilson**

**ATTEST:**

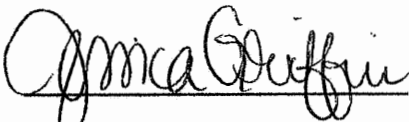

**Jessica Griffin, City Clerk**



# Building Application

Date: 12/08/2022

## Contractor / Owner

Contractor Name: Olympus Construction, Inc.  
Address: 2506 W. Washington  
City, State, Zip: Jonesboro, AR 72401  
Contact Person: Samantha Jenkins  
Phone: 8709326670  
Email: sjenkins@olympusgc.com

Owner Name: Olympus Construction, Inc.  
Address: 2506 W. Washington  
City, State, Zip: Jonesboro, AR 72401  
Phone: 8709326670  
Email: sjenkins@olympusgc.com

## General Information

Site Address: 101 Callie Drive  
City, State, Zip: Osceola, AR 72370  
Parcel:  
Lot: 38  
Block:  
Addition:  
Property Type:  
Zone:

Type of Work: 1. New Building  
Total Sq.Ft.: 2246  
Heated Sq.Ft.: 1776  
# of Units:  
Front Setback: 25  
Back Setback: 20  
Side Setback: 15  
Side Setback: 10  
Construction Value: 300000

Project Description: New Residential House

## Sign Information

Scale Drawing:

Lighting Design:

## Plumbing Information

Fixture Count:

## Electrical Information

# of Conductor:

I do hereby certify that the information contained herein is true and correct.

Samantha Jenkins

Name

12/08/2022

Date





**Permit #:** 220070

**Permit Date:** 12/08/22

**Permit Type:**

**Permit Type:** Building

**Property Type:**

**Owner Name:** Olympus Construction, Inc.

**Owner Phone Number:** 8709326670

**Contractor Name:** Olympus Construction, Inc.

**Contractor (Contact Person):** Samantha Jenkins

**Contractor Email:** [sjenkins@olympusgc.com](mailto:sjenkins@olympusgc.com)

**Contractor Phone Number:** 8709326670

**Description:** New Residential House

**Planning Commission Approval:**

**Construction Value:** 300000

**Square Feet:** 2246

**Heated Square Feet:** 1776

**Number of Stories:** 2.0

**Number of Units:** 0

**Type of Work:** 1. New Building

**Zone:**

**Status:**

**Assigned To:**

**Property**

Parcel #	Address	Legal Description	Owner Name	Owner Phone	Zoning
----------	---------	-------------------	------------	-------------	--------

**Attached Letters**

Date	Letter	Description
12/08/2022	<a href="#">Web Form - Building Permits Application</a>	

**Uploaded Files**

Date	File Name
------	-----------



## Cody Shreve

---

**From:** Cody Shreve  
**Sent:** Wednesday, January 4, 2023 2:32 PM  
**To:** 'Samantha Jenkins'  
**Subject:** Permit  
**Attachments:** Olympus permit 1.pdf  
  
**Importance:** High

Samantha,

The permit for construction is good. Please stop by and pay the fee of 74.38 or mail a check to:

p.o. Box 443  
Attn Building Permit  
Osceola, AR 72370

When you are ready for HVAC, Plumbing, and Electrical please file a permit at that time.

Sincerely,



Cody Shreve  
City of Osceola  
Phone 870-563-5245  
Web [www.osceolaarkansas.com](http://www.osceolaarkansas.com)  
303 W Hale, Osceola, AR 72370



# Building Application

Date: 08/24/2022

## Contractor / Owner

Contractor Name: LLOYD RAY BELL, JR.  
 Address: PO BOX 106  
 City, State, Zip: Keiser AR  
 Contact Person: Ray Bell  
 Phone: 8706233797  
 Email: rbell

Owner Name: Courtney Powell  
 Address: 111 Colonial Rd  
 City, State, Zip: Osceola AR 72370  
 Phone: 8705491284  
 Email: courtneypowell14@gmail.com

## General Information

Site Address: 1905 South County Rd  
 City, State, Zip: Osceola AR 72370  
 Parcel:  
 Lot:  
 Block:  
 Addition:  
 Property Type:  
 Zone:

Type of Work: 1. New Building  
 Total Sq.Ft.: 2889  
 Heated Sq.Ft.: 1897  
 # of Units:  
 Front Setback: 250 ft  
 Back Setback: 60 ft  
 Side Setback: ?  
 Side Setback: ?  
 Construction Value: 300000

Project Description: Residential home

*Blue print Submit by email*

## Sign Information

Scale Drawing:

Lighting Design:

## Plumbing Information

Fixture Count:

## Electrical Information

# of Conductor:

I do hereby certify that the information contained herein is true and correct.

Courtney Powell

Name

08/24/2022

Date



**PAID**

*9/9/2022*  
*JD*

*\$93.67*

OSCEOLA MUNICIPAL  
LIGHT & POWER

REC#: 00384564 9/09/2022 9:36 AM  
OPER: TD TERM: 007  
REF#:   
PAID BY:

ACCT #: XXXXXXXXXXXXXXXXXXXX  
AUTH #: 028763  
TRAN #: 000000384564  
TYPE: PURCHASE  
ENTRY MODE: MANUAL

TRAN: 101.2280 BUILDING PERMIT  
111 COLONIAL RD  
BUILDING PERMITS 93.67CR

TRAN: 2.0000 CREDIT CARD FEES  
CREDIT CARD FEES 2.81CR

TENDERED: 96.48 CREDIT CARD  
APPLIED: 96.48-

CHANGE: 0.00

OMLP THANKS YOU



Description of Work: ReRoof = Remove/Replace shingles, <sup>30#</sup> underlay, IWS  
laminata

REQUIRED MINIMUM PROPERTY LINE SET-BACKS FOR RESIDENTIAL APPLICATIONS

Variances from set-backs must be preapproved by the planning commission.

For required Commercial set-backs, see zoning code.

ZONE	R-1	R-2	R-3
Front	30'	25'	25'
Rear	25'	20'	20'
Side	12'	10'	7'

Separate permits are required for plumbing, electrical and mechanical. This permit becomes null and void if work or construction authorized is not commenced within 6 months, or if construction or work is suspended or abandoned for a period of 6 months at any time after work is commenced. I hereby certify that I have read and examined this application and know the same to be true and correct. All provisions of laws and ordinances governing this type of work will be complied with whether specified herein or not. The granting of a permit does not presume to give authority to violate or cancel the provisions of any state or local law regulating construction or the performance of construction.

I UNDERSTAND THAT SIDEWALKS ARE A REQUIREMENT OF OSCEOLA CITY ORDINANCE NUMBER 1992-661 AND THAT I MUST ABIDE BY LOCAL, STATE AND FEDERAL REGULATIONS AND CODES PERTAINING TO THE ABOVE LISTED CONSTRUCTION.

Signature of Owner or Contractor: Paul [Signature]

Date: 22 November 2022

Building Permit Fee: \$7.00 basic fee plus \$0.03 per square foot of building space

\$70.42 ?

10m 11/28

**CITY of OSCEOLA**  
303 West Hale | P.O. Box 443  
Osceola, Arkansas 72370

Ph. (870) 563-5245  
Fax (870) 563-5195

OsceolaArkansas.com



# Residential Building Permit

10400910

Office Use Only:		
Permit Number	112922	Zone R2
Fee \$	70.42	

## PROPERTY INFORMATION:

Property Address: 840 S Chestnut Osceola AR 72370

Legal Description: Lot Number: 1 Block: 1 Addition: W J DRIVER  
301-00948-000

## BUILDING INFORMATION:

Total Sq. Ft.: 21K Pitch Heated Sq. Ft.: \_\_\_\_\_ No. of Stories: 1

Setbacks: Front: \_\_\_\_\_ Back: \_\_\_\_\_ Side: \_\_\_\_\_ Side: \_\_\_\_\_

Construction Value: \$10,279<sup>00</sup>  
Single Family Residence

## OWNER INFORMATION:

Owner Name: Opeland Baba Phone Number: 870-815-1004

Address: 840 S Chestnut City/State/Zip: Osceola AR 72370

## CONTRACTOR INFORMATION:

Contractor: Aspen Contracting Contact Person: Ben Spang 919-219-6622

Address: 4141 NE Lakewood Way City/State/Zip: Lee's Summit MO 64084

Email Address: licensing@RoofByAspen.com Phone Number: 877-784-7663

Arkansas License Number: \_\_\_\_\_

## TYPE OF WORK:

☐ New Home ☐ Addition ☐ Remodel ☐ Accessory Building

Re-roof



**PAID**

cody@osceola AR. org

12/1/2022  
W.D.



Description of Work: ReRoof = Remove/Replace shingles, underlay: IWS  
laminata

**REQUIRED MINIMUM PROPERTY LINE SET-BACKS FOR RESIDENTIAL APPLICATIONS**

Variances from set-backs must be preapproved by the planning commission.

For required Commercial set-backs, see zoning code.

ZONE	R-1	R-2	R-3
Front	30'	25'	25'
Rear	25'	20'	20'
Side	12'	10'	7'

Separate permits are required for plumbing, electrical and mechanical. This permit becomes null and void if work or construction authorized is not commenced within 6 months, or if construction or work is suspended or abandoned for a period of 6 months at any time after work is commenced. I hereby certify that I have read and examined this application and know the same to be true and correct. All provisions of laws and ordinances governing this type of work will be complied with whether specified herein or not. The granting of a permit does not presume to give authority to violate or cancel the provisions of any state or local law regulating construction or the performance of construction.

I UNDERSTAND THAT SIDEWALKS ARE A REQUIREMENT OF OSCEOLA CITY **ORDINANCE NUMBER 1992-661** AND THAT I MUST ABIDE BY LOCAL, STATE AND FEDERAL REGULATIONS AND CODES PERTAINING TO THE ABOVE LISTED CONSTRUCTION.

Signature of Owner or Contractor: 

Date: 22 November 2022

Building Permit Fee: \$7.00 basic fee plus \$0.03 per square foot of building space

\$70.42 ?

*State of Arkansas*  
**Commercial Contractors Licensing Board**

ASPEN CONTRACTING, INC  
4141 NE LAKEWOOD WAY  
LEE'S SUMMIT, MO 64064

ASPEN CONTRACTING, INC

**This is to Certify That** \_\_\_\_\_

is duly licensed under the provisions of Ark. Code Ann. § 17-25-101 et. seq. as amended and is entitled to practice Contracting in the State of Arkansas within the following classifications/specialties:

**SPECIALTY**

Roofing, Roof Decks, Roofing Sheet Metal  
Siding, Soffit, Facia, Gutters

This contractor has an unlimited suggested bid limit.

from March 18, 2022 until April 30, 2023 when this Certificate expires.

*Witness our hands of the Board, dated at North Little Rock, Arkansas:*



*Matthew Cook Sr.*

CHAIRMAN

*[Signature]*

SECRETARY

March 18, 2022 - dsa



# Residential Building Permit

## Office Use Only:

Permit Number \_\_\_\_\_ Zone \_\_\_\_\_ Fee \$ 497

## PROPERTY INFORMATION:

Property Address: 113 Shadow Ln.

Legal Description: Lot Number: \_\_\_\_\_ Block: \_\_\_\_\_ Addition: \_\_\_\_\_

## BUILDING INFORMATION:

Total Sq. Ft.: 3000 Heated Sq. Ft.: 2400 No. of Stories: 1

Setbacks: Front: \_\_\_\_\_ Back: \_\_\_\_\_ Side: \_\_\_\_\_ Side: \_\_\_\_\_

Construction Value: \$19,500<sup>02</sup>

## OWNER INFORMATION:

Owner Name: Charles Ault Phone Number: 870.278-7775

Address: 113 Shadow Ln. City/State/Zip: Osceola AR

## CONTRACTOR INFORMATION:

Contractor: Kenny Louins Contact Person: Kennel Louins

Address: 3108 N. US Hwy 61 City/State/Zip: Blytheville AR

Email Address: KennyLouins@icloud.com Phone Number: 870-278-7446

Arkansas License Number: \_\_\_\_\_

## TYPE OF WORK:

☐ New Home

☐ Addition

☒ Remodel

☐ Accessory Building



11/3/2022  
J.D.

Description of Work: Complete Tear off of roof

**REQUIRED MINIMUM PROPERTY LINE SET-BACKS FOR RESIDENTIAL APPLICATIONS**

**Variances from set-backs must be preapproved by the planning commission.**

**For required Commercial set-backs, see zoning code.**

ZONE	R-1	R-2	R-3
Front	30'	25'	25'
Rear	25'	20'	20'
Side	12'	10'	7'

Separate permits are required for plumbing, electrical and mechanical. This permit becomes null and void if work or construction authorized is not commenced within 6 months, or if construction or work is suspended or abandoned for a period of 6 months at any time after work is commenced. I hereby certify that I have read and examined this application and know the same to be true and correct. All provisions of laws and ordinances governing this type of work will be complied with whether specified herein or not. The granting of a permit does not presume to give authority to violate or cancel the provisions of any state or local law regulating construction or the performance of construction.

I UNDERSTAND THAT SIDEWALKS ARE A REQUIREMENT OF OSCEOLA CITY **ORDINANCE NUMBER 1992-661** AND THAT I MUST ABIDE BY LOCAL, STATE AND FEDERAL REGULATIONS AND CODES PERTAINING TO THE ABOVE LISTED CONSTRUCTION.

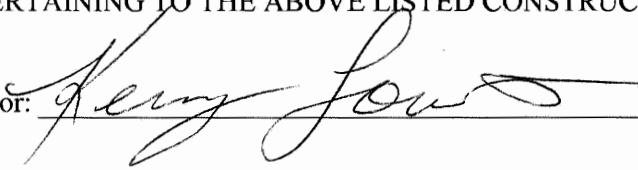
Signature of Owner or Contractor: 

Date: 11-3-22

**Building Permit Fee:** \$7.00 basic fee plus \$0.03 per square foot of building space



# Residential Building Permit

**Office Use Only:**

Permit Number

101922

Zone

Fee \$

1518.85

**PROPERTY INFORMATION:**

Property Address: 107 ESKER DR. OSCEOLA, AR. 72370

Legal Description: Lot Number: \_\_\_\_\_ Block: \_\_\_\_\_ Addition: \_\_\_\_\_

**BUILDING INFORMATION:**

Total Sq. Ft.: 395.53 Heated Sq. Ft.: 395.53 No. of Stories: \_\_\_\_\_

Setbacks: Front: 29'-6 1/16" Back: 28'-2 3/8" Side: 13'-8" Side: 38'-6"

Construction Value: 15,000.00

**OWNER INFORMATION:**

Owner Name: J. GUADALUPE MORALES DELGADO Phone Number: 870 - 623 - 7671

Address: 107 ESKER DR. City/State/Zip: OSCEOLA, AR. 72370

**CONTRACTOR INFORMATION:**

Contractor: OWNER Contact Person: \_\_\_\_\_

Address: \_\_\_\_\_ City/State/Zip: \_\_\_\_\_

Email Address: \_\_\_\_\_ Phone Number: \_\_\_\_\_

Arkansas License Number: \_\_\_\_\_

**TYPE OF WORK:**

☐ New Home

☒ Addition

☐ Remodel

☒ Accessory Building



**PAID**

10/19/2022  
J.D.

Description of Work: CLOSE THE CAR PORT TO ENABLE IT  
AS A BEDROOM AND PUT A FLOOR SLAB IN THE BACKYARD  
FOR A BBQ AREA

**REQUIRED MINIMUM PROPERTY LINE SET-BACKS FOR RESIDENTIAL APPLICATIONS**

**Variances from set-backs must be preapproved by the planning commission.**

**For required Commercial set-backs, see zoning code.**

ZONE	R-1	R-2	R-3
Front	30'	25'	25'
Rear	25'	20'	20'
Side	12'	10'	7'

Separate permits are required for plumbing, electrical and mechanical. This permit becomes null and void if work or construction authorized is not commenced within 6 months, or if construction or work is suspended or abandoned for a period of 6 months at any time after work is commenced. I hereby certify that I have read and examined this application and know the same to be true and correct. All provisions of laws and ordinances governing this type of work will be complied with whether specified herein or not. The granting of a permit does not presume to give authority to violate or cancel the provisions of any state or local law regulating construction or the performance of construction.

I UNDERSTAND THAT SIDEWALKS ARE A REQUIREMENT OF OSCEOLA CITY **ORDINANCE NUMBER 1992-661** AND THAT I MUST ABIDE BY LOCAL, STATE AND FEDERAL REGULATIONS AND CODES PERTAINING TO THE ABOVE LISTED CONSTRUCTION.

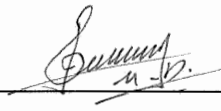
Signature of Owner or Contractor:  Date: 10/19/2022

**Building Permit Fee:** \$7.00 basic fee plus \$0.03 per square foot of building space

**ORDINANCE NO. 2021 - 07**

**AN ORDINANCE TO SET THE FEES AND PERMIT REQUIREMENTS; DECLARING AN EMERGENCY; AND FOR OTHER PUPOSES.**

Whereas, the City of Osceola, acting by and through the City Council, has established the City of Osceola Permitting requirements and related fee schedule.

WHEAREAS, said permit requirements and fees are established and should apply until changed by subsequent ordinance.

NOW, THEREFORE BE IT RESOLVED BY THE CITY COUNCIL OF THE CITY OF OSCEOLA, ARKANSAS:

Section 1: that the following permit requirements and fees shall be assessed and required for the following permits by the City of Osceola, Arkansas and that said permits obtained, and fees paid prior to work commencing.

BE IT RESOLVED BY THE CITY COUNCIL OF THE CITY OF OSCEOLA, ARKANSAS, THAT THE FOLLOWING FEES FOR BUILDING AND BUILDING RELATED PERMITS BE REQUIRED BY THE CITY OF OSCEOLA, ARKANSAS.

BUILDING PERMITS are required when a structure is erected, moved, added to, structurally altered or covered under the regulations of state and local building codes or where a change of use of a building or dwelling in the following classes is from one to the other; single family dwelling, apartments, institutional, business or industrial or when said work is in excess of \$2,000 for residential and \$50,000 for commercial. Building Permits shall be assessed a \$7.00 basic fee plus 3 cents per square foot of building space. Building Permits shall be sold only to those persons properly licensed or exempted from licensing by the State of Arkansas.

ELECTRICAL PERMITS are required when electrical wiring or other related components covered under the regulations of the Arkansas State Electrical Code and or Osceola Municipal Power and Light Policies are installed, moved, or altered or when said work is in excess of \$2,000 for residential and \$50,000 for commercial. Electrical permits shall be assessed at \$7.00 basic fee. Electrical Permits shall be sold only to those persons properly licensed or exempted from licensing by the State of Arkansas.

PLUMBING PERMITS are required when piping or other related components covered under the regulations of the Arkansas State plumbing Code, are installed, moved, or altered or when work is in excess of \$2,000 for Residential and \$50,000 for Commercial. Plumbing Permits shall be assessed a \$7.00 basic fee plus \$1.00 per fixture installed. Plumbing Permits shall be sold only to those persons properly licensed or exempted from licensing by the State of Arkansas. Gas plumbing inspection will be completed by the company providing gas service to property.

HVAC/R PERMITS are required when heating, ventilation, air conditioning and refrigeration equipment and other related components covered under the regulations of the Arkansas State Mechanical Code are installed, moved, or altered or when work is in excess of

\$2,000 for residential and \$50,000 for commercial. HVAC/R permits shall be assessed a \$7.00 basic fee. HVAC/R Permits Shall be sold only to those persons properly licensed or exempted from licensing by the State of Arkansas.

SECTION 2: BE IT FURTHER RESOLVED THAT THE AFORESAID FEES, PERMITS AND REQUIREMENTS BE IN EFFECT ON AND AFTER DECEMBER 20, 2021.

SECTION 3: ALL OTHER RESOLUTIONS AND ORDINANCES, OR PARTS OF RESOLUTIONS AND ORDINANCES IN CONFLICT HERewith ARE HEREBY REPEALED.

SECTION 4: EMERGENCY CLAUSE IT IS FOUND AS A MATTER OF FACT THAT AN EMERGENCY EXISTS, AND IT IS NECESSARY FOR THE IMMEDIATE PRESERVATION OF PUBLIC HEALTH, SAFETY, AND WELFARE OF THE RESIDENTS OF THE CITY OF OSCEOLA, THAT THIS ORDINANCE BE IN FULL FORCE AND EFFECT FROM AND AFTER ITS PASSAGE AND PUBLICATION AS PROVIDED FOR BY LAW.

SECTION 5: THAT THE CITY CLERK IS HERBY ORDERED AND DIRECTED TO CAUSE THIS ORDINANCE TO BE PUBLISHED AS REQUIRED BY LAW.

SECTION 6: THAT THIS ORDINANCE AND THE RULES, REGULATIONS, PROVISIONS, REQUIREMENTS, ORDERS AND MATTERS ESTABLISHED AND ADOPTED HEREBY SHALL TAKE EFFECT AND BE IN FULL FORCE AND EFFECT IMMEDIATELY FROM AND AFTER THE DATE OF ITS FINAL PASSEAGE AND ADOPTION.

**PASSES AND DECLARED APPROVED BY THE CITY COUNCIL OF THE CITY OF OSCEOLA, ARKANSAS, THIS 20<sup>TH</sup> DAY OF DECEMBER 2021.**

**CITY OF OSCEROLA, ARKANSAS**

BY: 

**Mayor Sally Longo Wilson**

ATTEST: 

**Jessica Griffin, City Clerk**



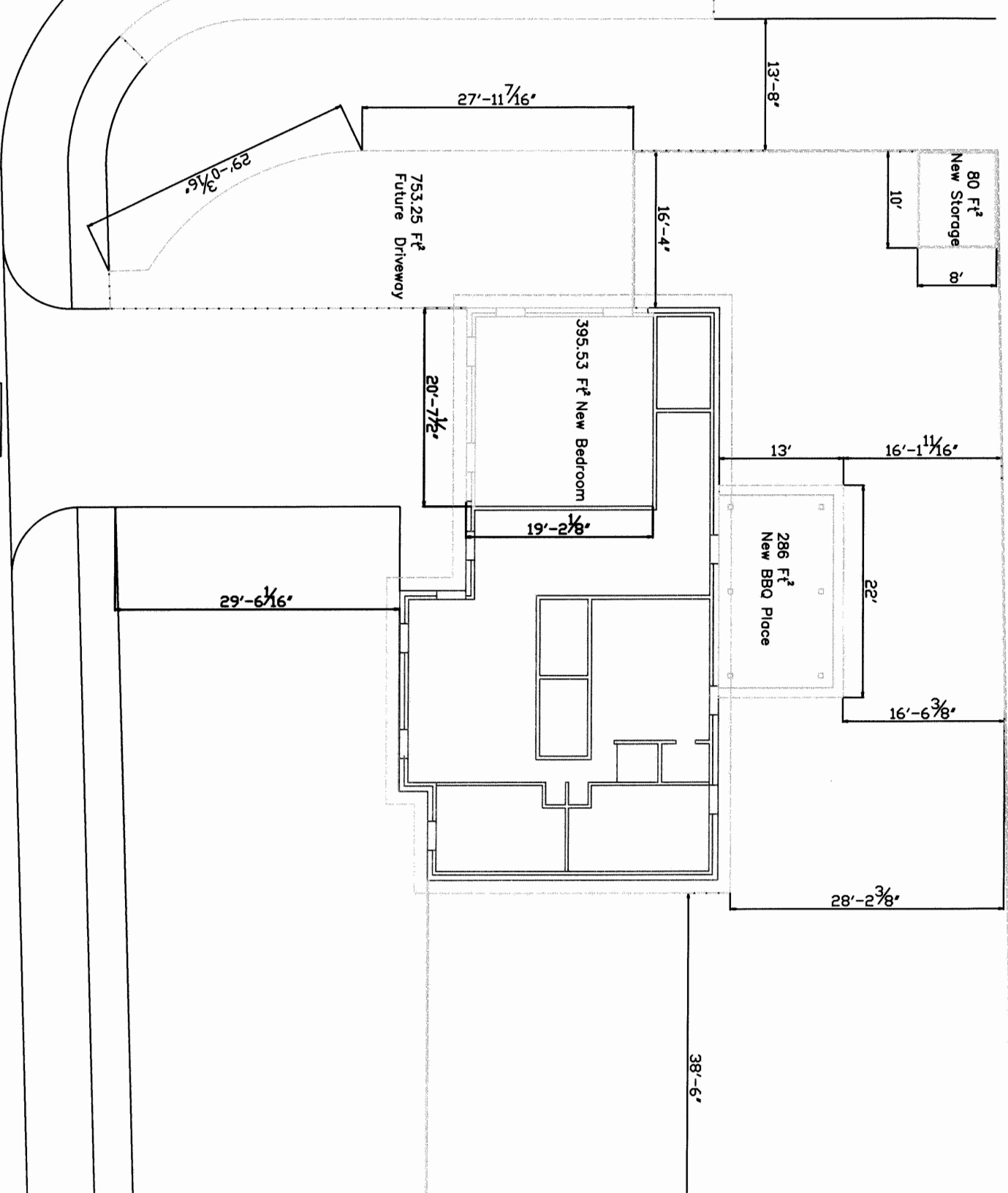

Esker Dr.

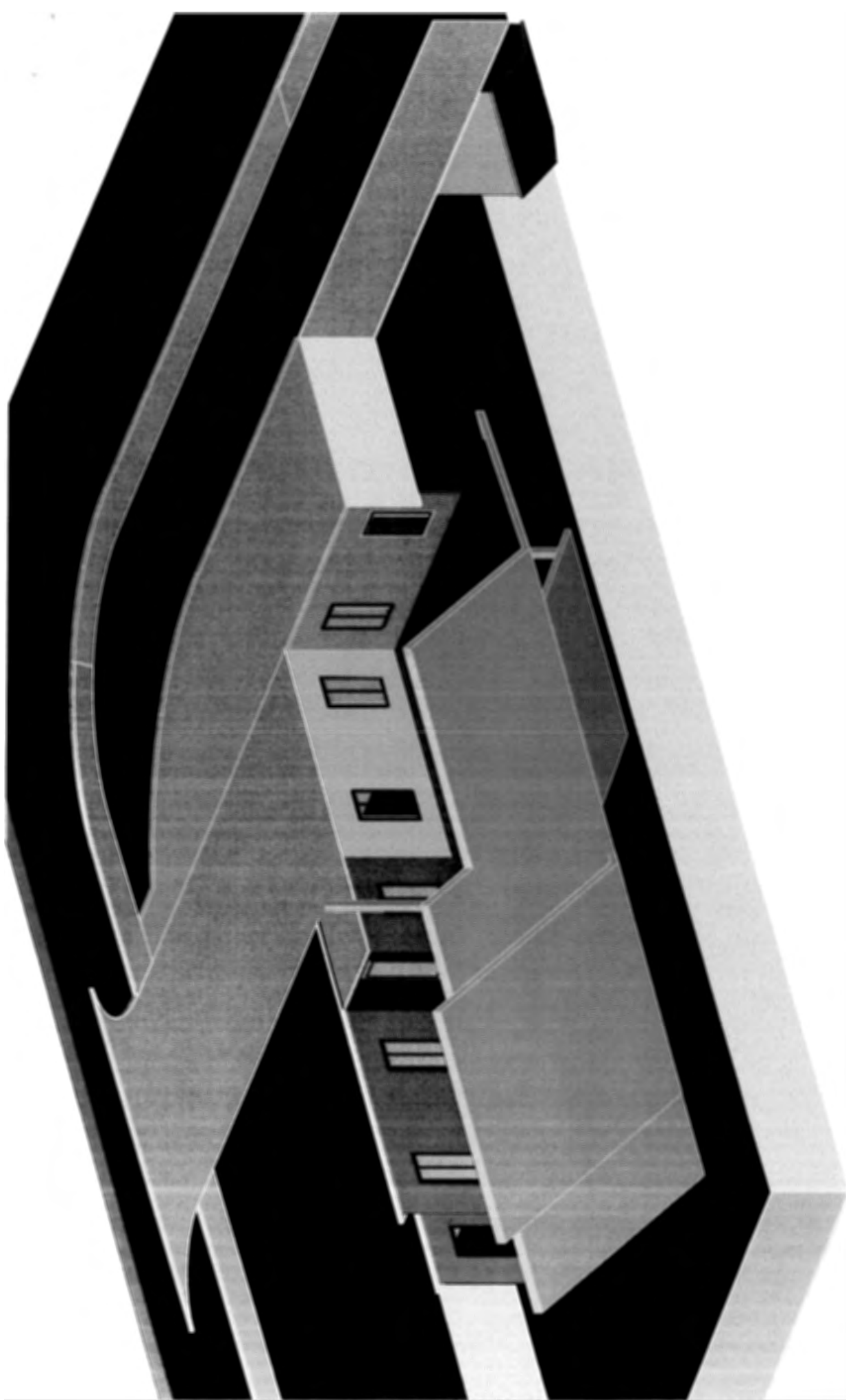

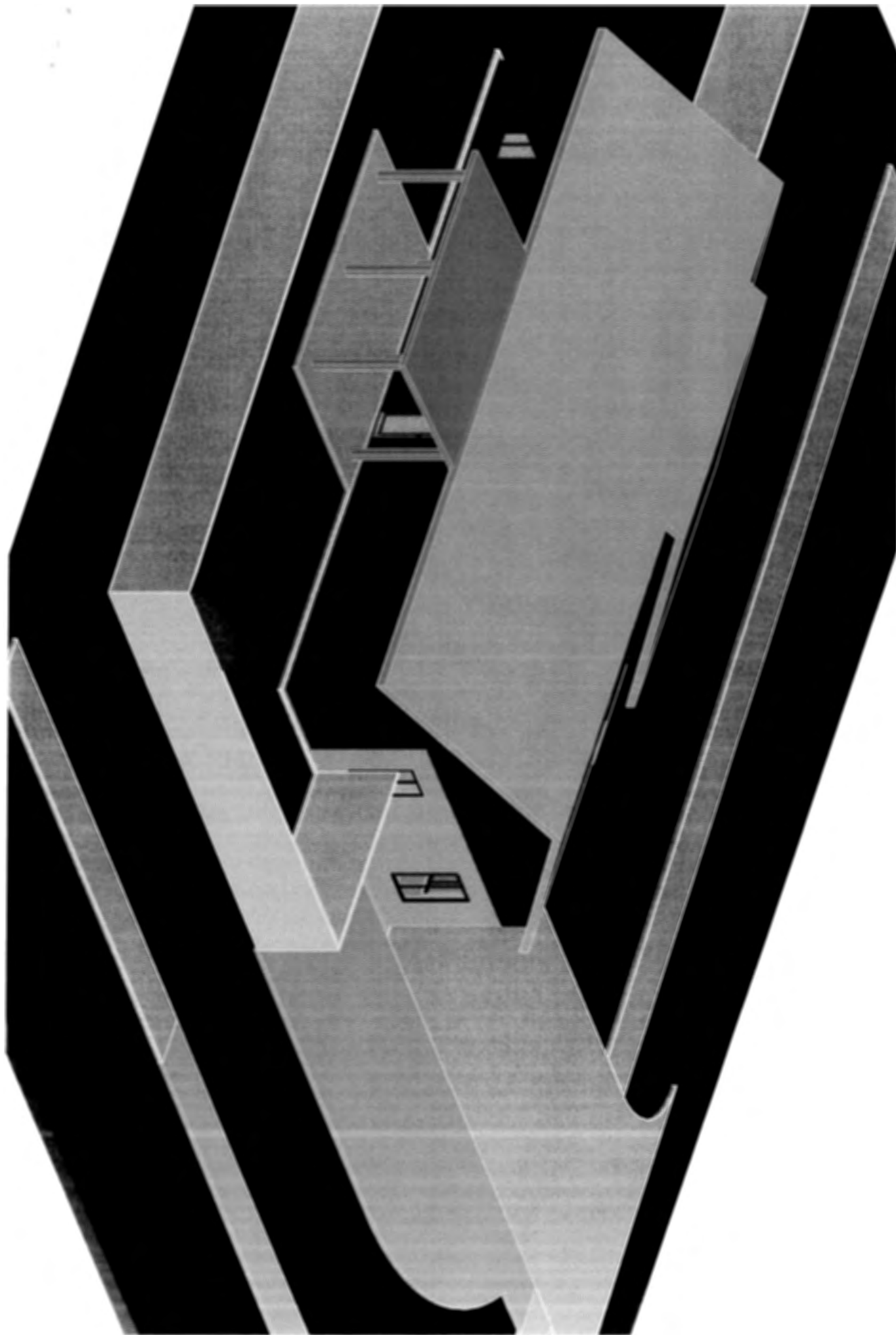

# Residential Building Permit

**CITY of OSCEOLA**  
303 West Hale | P.O. Box 443  
Osceola, Arkansas 72370

Ph. (870) 563-5245  
Fax (870) 563-5195

OsceolaArkansas.com



## Office Use Only:

Permit Number \_\_\_\_\_ Zone \_\_\_\_\_ Fee \$ 70

## PROPERTY INFORMATION:

Property Address: 116 Colonial Rd Osceola, AR

Legal Description: Lot Number: \_\_\_\_\_ Block: \_\_\_\_\_ Addition: \_\_\_\_\_

## BUILDING INFORMATION:

Total Sq. Ft.: 2100 Heated Sq. Ft.: \_\_\_\_\_ No. of Stories: \_\_\_\_\_

Setbacks: Front: \_\_\_\_\_ Back: \_\_\_\_\_ Side: \_\_\_\_\_ Side: \_\_\_\_\_

Construction Value: \_\_\_\_\_

## OWNER INFORMATION:

Owner Name: Fred Hendrix Phone Number: \_\_\_\_\_

Address: 116 Colonial Rd City/State/Zip: Osceola, AR 72370

## CONTRACTOR INFORMATION:

Contractor: Elite Contractors Contact Person: Michael Jackson

Address: 400 S Lockard St City/State/Zip: Blytheville, AR 72315

Email Address: \_\_\_\_\_ Phone Number: 731-217-6055

Arkansas License Number: 0220240522

## TYPE OF WORK:

☐ New Home

☐ Addition

☐ Remodel

☐ Accessory Building

PAID  
6/9/2022  
HW

70

Description of Work: Roof/gutter repair due to storm damage

**REQUIRED MINIMUM PROPERTY LINE SET-BACKS FOR RESIDENTIAL APPLICATIONS**

**Variances from set-backs must be preapproved by the planning commission.**

**For required Commercial set-backs, see zoning code.**

ZONE	R-1	R-2	R-3
Front	30'	25'	25'
Rear	25'	20'	20'
Side	12'	10'	7'

Separate permits are required for plumbing, electrical and mechanical. This permit becomes null and void if work or construction authorized is not commenced within 6 months, or if construction or work is suspended or abandoned for a period of 6 months at any time after work is commenced. I hereby certify that I have read and examined this application and know the same to be true and correct. All provisions of laws and ordinances governing this type of work will be complied with whether specified herein or not. The granting of a permit does not presume to give authority to violate or cancel the provisions of any state or local law regulating construction or the performance of construction.

I UNDERSTAND THAT SIDEWALKS ARE A REQUIREMENT OF OSCEOLA CITY **ORDINANCE NUMBER 1992-661** AND THAT I MUST ABIDE BY LOCAL, STATE AND FEDERAL REGULATIONS AND CODES PERTAINING TO THE ABOVE LISTED CONSTRUCTION.

Signature of Owner or Contractor: 

Date: 5-25-22

**Building Permit Fee:** \$7.00 basic fee plus \$0.03 per square foot of building space

# Residential Building Permit

**CITY of OSCEOLA**  
303 West Hale | P.O. Box 443  
Osceola, Arkansas 72370

Ph. (870) 563-5245  
Fax (870) 563-5195

OsceolaArkansas.com



## Office Use Only:

Permit Number \_\_\_\_\_ Zone \_\_\_\_\_ Fee \$ 40

## PROPERTY INFORMATION:

Property Address: 152 Mockingbird Lane Osceola, AR

Legal Description: Lot Number: \_\_\_\_\_ Block: \_\_\_\_\_ Addition: \_\_\_\_\_

## BUILDING INFORMATION:

Total Sq. Ft.: 1100 Heated Sq. Ft.: \_\_\_\_\_ No. of Stories: \_\_\_\_\_

Setbacks: Front: \_\_\_\_\_ Back: \_\_\_\_\_ Side: \_\_\_\_\_ Side: \_\_\_\_\_

Construction Value: \_\_\_\_\_

## OWNER INFORMATION:

Owner Name: Tommy Neal Phone Number: \_\_\_\_\_

Address: 152 Mockingbird Lane City/State/Zip: Osceola, AR 72370

## CONTRACTOR INFORMATION:

Contractor: Elite Contractors Contact Person: Michael Jackson

Address: 400 S Lockard St City/State/Zip: Blytheville, AR 72315

Email Address: \_\_\_\_\_ Phone Number: 731-217-6055

Arkansas License Number: 0220240522

## TYPE OF WORK:

☐ New Home

☐ Addition

☐ Remodel

☐ Accessory Building

**PAID**

4/9/2022

AW

40

Description of Work: Roof/gutter repair due to storm damage

**REQUIRED MINIMUM PROPERTY LINE SET-BACKS FOR RESIDENTIAL APPLICATIONS**

**Variances from set-backs must be preapproved by the planning commission.**

**For required Commercial set-backs, see zoning code.**

ZONE	R-1	R-2	R-3
Front	30'	25'	25'
Rear	25'	20'	20'
Side	12'	10'	7'

Separate permits are required for plumbing, electrical and mechanical. This permit becomes null and void if work or construction authorized is not commenced within 6 months, or if construction or work is suspended or abandoned for a period of 6 months at any time after work is commenced. I hereby certify that I have read and examined this application and know the same to be true and correct. All provisions of laws and ordinances governing this type of work will be complied with whether specified herein or not. The granting of a permit does not presume to give authority to violate or cancel the provisions of any state or local law regulating construction or the performance of construction.

I UNDERSTAND THAT SIDEWALKS ARE A REQUIREMENT OF OSCEOLA CITY **ORDINANCE NUMBER 1992-661** AND THAT I MUST ABIDE BY LOCAL, STATE AND FEDERAL REGULATIONS AND CODES PERTAINING TO THE ABOVE LISTED CONSTRUCTION.

Signature of Owner or Contractor:  Date: 5-25-22

**Building Permit Fee:** \$7.00 basic fee plus \$0.03 per square foot of building space

# Residential Building Permit

**CITY of OSCEOLA**  
303 West Hale | P.O. Box 443  
Osceola, Arkansas 72370

Ph. (870) 563-5245  
Fax (870) 563-5195

OsceolaArkansas.com



## Office Use Only:

Permit Number \_\_\_\_\_ Zone \_\_\_\_\_ Fee \$ 88

## PROPERTY INFORMATION:

Property Address: 8001 N Pearl St Osceola, AR

Legal Description: Lot Number: \_\_\_\_\_ Block: \_\_\_\_\_ Addition: \_\_\_\_\_

## BUILDING INFORMATION:

Total Sq. Ft.: 2700 Heated Sq. Ft.: \_\_\_\_\_ No. of Stories: \_\_\_\_\_

Setbacks: Front: \_\_\_\_\_ Back: \_\_\_\_\_ Side: \_\_\_\_\_ Side: \_\_\_\_\_

Construction Value: \_\_\_\_\_

## OWNER INFORMATION:

Owner Name: Tommy Neal Phone Number: \_\_\_\_\_

Address: 8001 N Pearl St City/State/Zip: Osceola, AR 72370

## CONTRACTOR INFORMATION:

Contractor: Elite Contractors Contact Person: Michael Jackson

Address: 400 S Lockard St City/State/Zip: Blytheville, AR 72315

Email Address: \_\_\_\_\_ Phone Number: 731-217-6055

Arkansas License Number: 0220240522

## TYPE OF WORK:

☐ New Home

☐ Addition

☐ Remodel

☐ Accessory Building

**PAID**

6/9/2022

AW.

\$88



Description of Work: Roof/gutter repair due to storm damage

**REQUIRED MINIMUM PROPERTY LINE SET-BACKS FOR RESIDENTIAL APPLICATIONS**

**Variances from set-backs must be preapproved by the planning commission.**

**For required Commercial set-backs, see zoning code.**

ZONE	R-1	R-2	R-3
Front	30'	25'	25'
Rear	25'	20'	20'
Side	12'	10'	7'

Separate permits are required for plumbing, electrical and mechanical. This permit becomes null and void if work or construction authorized is not commenced within 6 months, or if construction or work is suspended or abandoned for a period of 6 months at any time after work is commenced. I hereby certify that I have read and examined this application and know the same to be true and correct. All provisions of laws and ordinances governing this type of work will be complied with whether specified herein or not. The granting of a permit does not presume to give authority to violate or cancel the provisions of any state or local law regulating construction or the performance of construction.

I UNDERSTAND THAT SIDEWALKS ARE A REQUIREMENT OF OSCEOLA CITY **ORDINANCE NUMBER 1992-661** AND THAT I MUST ABIDE BY LOCAL, STATE AND FEDERAL REGULATIONS AND CODES PERTAINING TO THE ABOVE LISTED CONSTRUCTION.

Signature of Owner or Contractor:

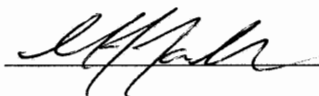

Date:

5-25-22

**Building Permit Fee:** \$7.00 basic fee plus \$0.03 per square foot of building space

**CITY of OSCEOLA**303 West Hale | P.O. Box 443  
Osceola, Arkansas 72370Ph. (870) 563-5245  
Fax (870) 563-5195

OsceolaArkansas.com



# Residential Building Permit

**Office Use Only:**Permit Number \_\_\_\_\_ Zone \_\_\_\_\_ Fee \$ 52**PROPERTY INFORMATION:**Property Address: 7000 N Pearl St Osceola, AR

Legal Description: Lot Number: \_\_\_\_\_ Block: \_\_\_\_\_ Addition: \_\_\_\_\_

**BUILDING INFORMATION:**Total Sq. Ft.: 1500 Heated Sq. Ft.: \_\_\_\_\_ No. of Stories: \_\_\_\_\_

Setbacks: Front: \_\_\_\_\_ Back: \_\_\_\_\_ Side: \_\_\_\_\_ Side: \_\_\_\_\_

Construction Value: \_\_\_\_\_

**OWNER INFORMATION:**Owner Name: Tommy Neal Phone Number: \_\_\_\_\_Address: 7000 N Pearl St City/State/Zip: Osceola, AR 72370**CONTRACTOR INFORMATION:**Contractor: Elite Contractors Contact Person: Michael JacksonAddress: 400 S Lockard St City/State/Zip: Blytheville, AR 72315Email Address: \_\_\_\_\_ Phone Number: 731-217-6055Arkansas License Number: 0220240522**TYPE OF WORK:**☐ New Home☐ Addition☐ Remodel☐ Accessory Building**PAID**6/9/2022AW52

Description of Work: Roof/gutter repair due to storm damage

**REQUIRED MINIMUM PROPERTY LINE SET-BACKS FOR RESIDENTIAL APPLICATIONS**

**Variances from set-backs must be preapproved by the planning commission.**

**For required Commercial set-backs, see zoning code.**

ZONE	R-1	R-2	R-3
Front	30'	25'	25'
Rear	25'	20'	20'
Side	12'	10'	7'

Separate permits are required for plumbing, electrical and mechanical. This permit becomes null and void if work or construction authorized is not commenced within 6 months, or if construction or work is suspended or abandoned for a period of 6 months at any time after work is commenced. I hereby certify that I have read and examined this application and know the same to be true and correct. All provisions of laws and ordinances governing this type of work will be complied with whether specified herein or not. The granting of a permit does not presume to give authority to violate or cancel the provisions of any state or local law regulating construction or the performance of construction.

I UNDERSTAND THAT SIDEWALKS ARE A REQUIREMENT OF OSCEOLA CITY **ORDINANCE NUMBER 1992-661** AND THAT I MUST ABIDE BY LOCAL, STATE AND FEDERAL REGULATIONS AND CODES PERTAINING TO THE ABOVE LISTED CONSTRUCTION.

Signature of Owner or Contractor: \_\_\_\_\_

Date: 5-25-22

**Building Permit Fee:** \$7.00 basic fee plus \$0.03 per square foot of building space

# Residential Building Permit

**CITY of OSCEOLA**  
303 West Hale | P.O. Box 443  
Osceola, Arkansas 72370

Ph. (870) 563-5245  
Fax (870) 563-5195

OsceolaArkansas.com



## Office Use Only:

Permit Number \_\_\_\_\_ Zone \_\_\_\_\_ Fee \$ 88

## PROPERTY INFORMATION:

Property Address: 130-132 W Alicia St Osceola, AR

Legal Description: Lot Number: \_\_\_\_\_ Block: \_\_\_\_\_ Addition: \_\_\_\_\_

## BUILDING INFORMATION:

Total Sq. Ft.: 2700 Heated Sq. Ft.: \_\_\_\_\_ No. of Stories: \_\_\_\_\_

Setbacks: Front: \_\_\_\_\_ Back: \_\_\_\_\_ Side: \_\_\_\_\_ Side: \_\_\_\_\_

Construction Value: \_\_\_\_\_

## OWNER INFORMATION:

Owner Name: Tommy Neal Phone Number: \_\_\_\_\_

Address: 130-132 W Alicia St City/State/Zip: Osceola, AR 72370

## CONTRACTOR INFORMATION:

Contractor: Elite Contractors Contact Person: Michael Jackson

Address: 400 S Lockard St City/State/Zip: Blytheville, AR 72315

Email Address: \_\_\_\_\_ Phone Number: 731-217-6055

Arkansas License Number: 0220240522

## TYPE OF WORK:

☐ New Home

☐ Addition

☐ Remodel

☐ Accessory Building

**PAID**

6/9/2022  
AW

888

Description of Work: Roof/gutter repair due to storm damage

**REQUIRED MINIMUM PROPERTY LINE SET-BACKS FOR RESIDENTIAL APPLICATIONS**

**Variances from set-backs must be preapproved by the planning commission.**

**For required Commercial set-backs, see zoning code.**

ZONE	R-1	R-2	R-3
Front	30'	25'	25'
Rear	25'	20'	20'
Side	12'	10'	7'

Separate permits are required for plumbing, electrical and mechanical. This permit becomes null and void if work or construction authorized is not commenced within 6 months, or if construction or work is suspended or abandoned for a period of 6 months at any time after work is commenced. I hereby certify that I have read and examined this application and know the same to be true and correct. All provisions of laws and ordinances governing this type of work will be complied with whether specified herein or not. The granting of a permit does not presume to give authority to violate or cancel the provisions of any state or local law regulating construction or the performance of construction.

I UNDERSTAND THAT SIDEWALKS ARE A REQUIREMENT OF OSCEOLA CITY **ORDINANCE NUMBER 1992-661** AND THAT I MUST ABIDE BY LOCAL, STATE AND FEDERAL REGULATIONS AND CODES PERTAINING TO THE ABOVE LISTED CONSTRUCTION.

Signature of Owner or Contractor: \_\_\_\_\_

Date: 5-25-22

**Building Permit Fee:** \$7.00 basic fee plus \$0.03 per square foot of building space



# Residential Building Permit

**Office Use Only:**

Permit Number \_\_\_\_\_ Zone \_\_\_\_\_ Fee \$ 88

**PROPERTY INFORMATION:**

Property Address: 135 W Alicia St Osceola, AR

Legal Description: Lot Number: \_\_\_\_\_ Block: \_\_\_\_\_ Addition: \_\_\_\_\_

**BUILDING INFORMATION:**

Total Sq. Ft.: 2700 Heated Sq. Ft.: \_\_\_\_\_ No. of Stories: \_\_\_\_\_

Setbacks: Front: \_\_\_\_\_ Back: \_\_\_\_\_ Side: \_\_\_\_\_ Side: \_\_\_\_\_

Construction Value: \_\_\_\_\_

**OWNER INFORMATION:**

Owner Name: Tommy Neal Phone Number: \_\_\_\_\_

Address: 135 W Alicia St City/State/Zip: Osceola, AR 72370

**CONTRACTOR INFORMATION:**

Contractor: Elite Contractors Contact Person: Michael Jackson

Address: 400 S Lockard St City/State/Zip: Blytheville, AR 72315

Email Address: \_\_\_\_\_ Phone Number: 731-217-6055

Arkansas License Number: 0220240522

**TYPE OF WORK:**

☐ New Home

☐ Addition

☐ Remodel

☐ Accessory Building

**PAID**

4/9/2022  
AW

88

Description of Work: Roof/gutter repair due to storm damage

**REQUIRED MINIMUM PROPERTY LINE SET-BACKS FOR RESIDENTIAL APPLICATIONS**

**Variances from set-backs must be preapproved by the planning commission.**

**For required Commercial set-backs, see zoning code.**

ZONE	R-1	R-2	R-3
Front	30'	25'	25'
Rear	25'	20'	20'
Side	12'	10'	7'

Separate permits are required for plumbing, electrical and mechanical. This permit becomes null and void if work or construction authorized is not commenced within 6 months, or if construction or work is suspended or abandoned for a period of 6 months at any time after work is commenced. I hereby certify that I have read and examined this application and know the same to be true and correct. All provisions of laws and ordinances governing this type of work will be complied with whether specified herein or not. The granting of a permit does not presume to give authority to violate or cancel the provisions of any state or local law regulating construction or the performance of construction.

I UNDERSTAND THAT SIDEWALKS ARE A REQUIREMENT OF OSCEOLA CITY **ORDINANCE NUMBER 1992-661** AND THAT I MUST ABIDE BY LOCAL, STATE AND FEDERAL REGULATIONS AND CODES PERTAINING TO THE ABOVE LISTED CONSTRUCTION.

Signature of Owner or Contractor:  Date: 5-25-22

**Building Permit Fee:** \$7.00 basic fee plus \$0.03 per square foot of building space

**CITY of OSCEOLA**  
303 West Hale | P.O. Box 443  
Osceola, Arkansas 72370

Ph. (870) 563-5245  
Fax (870) 563-5195

OsceolaArkansas.com



# Residential Building Permit

## Office Use Only:

Permit Number \_\_\_\_\_ Zone \_\_\_\_\_ Fee \$ 88

### PROPERTY INFORMATION:

Property Address: 133 W Alicia St Osceola, AR

Legal Description: Lot Number: \_\_\_\_\_ Block: \_\_\_\_\_ Addition: \_\_\_\_\_

### BUILDING INFORMATION:

Total Sq. Ft.: 2700 Heated Sq. Ft.: \_\_\_\_\_ No. of Stories: \_\_\_\_\_

Setbacks: Front: \_\_\_\_\_ Back: \_\_\_\_\_ Side: \_\_\_\_\_ Side: \_\_\_\_\_

Construction Value: \_\_\_\_\_

### OWNER INFORMATION:

Owner Name: Tommy Neal Phone Number: \_\_\_\_\_

Address: 133 W Alicia St City/State/Zip: Osceola, AR 72370

### CONTRACTOR INFORMATION:

Contractor: Elite Contractors Contact Person: Michael Jackson

Address: 400 S Lockard St City/State/Zip: Blytheville, AR 72315

Email Address: \_\_\_\_\_ Phone Number: 731-217-6055

Arkansas License Number: 0220240522

### TYPE OF WORK:

☐ New Home

☐ Addition

☐ Remodel

☐ Accessory Building

**PAID**

6/9/2022

AW



Description of Work: Roof/gutter repair due to storm damage

**REQUIRED MINIMUM PROPERTY LINE SET-BACKS FOR RESIDENTIAL APPLICATIONS**

**Variances from set-backs must be preapproved by the planning commission.**

**For required Commercial set-backs, see zoning code.**

ZONE	R-1	R-2	R-3
Front	30'	25'	25'
Rear	25'	20'	20'
Side	12'	10'	7'

Separate permits are required for plumbing, electrical and mechanical. This permit becomes null and void if work or construction authorized is not commenced within 6 months, or if construction or work is suspended or abandoned for a period of 6 months at any time after work is commenced. I hereby certify that I have read and examined this application and know the same to be true and correct. All provisions of laws and ordinances governing this type of work will be complied with whether specified herein or not. The granting of a permit does not presume to give authority to violate or cancel the provisions of any state or local law regulating construction or the performance of construction.

I UNDERSTAND THAT SIDEWALKS ARE A REQUIREMENT OF OSCEOLA CITY **ORDINANCE NUMBER 1992-661** AND THAT I MUST ABIDE BY LOCAL, STATE AND FEDERAL REGULATIONS AND CODES PERTAINING TO THE ABOVE LISTED CONSTRUCTION.

Signature of Owner or Contractor: 

Date: 5-25-22

**Building Permit Fee:** \$7.00 basic fee plus \$0.03 per square foot of building space

**CITY of OSCEOLA**  
303 West Hale | P.O. Box 443  
Osceola, Arkansas 72370

Ph. (870) 563-5245  
Fax (870) 563-5195

OsceolaArkansas.com



# Residential Building Permit

## Office Use Only:

Permit Number \_\_\_\_\_ Zone \_\_\_\_\_ Fee \$ 93.40

### PROPERTY INFORMATION:

Property Address: 217 E Alicia St Osceola, AR

Legal Description: Lot Number: \_\_\_\_\_ Block: \_\_\_\_\_ Addition: \_\_\_\_\_

### BUILDING INFORMATION:

Total Sq. Ft.: 2880 Heated Sq. Ft.: \_\_\_\_\_ No. of Stories: \_\_\_\_\_

Setbacks: Front: \_\_\_\_\_ Back: \_\_\_\_\_ Side: \_\_\_\_\_ Side: \_\_\_\_\_

Construction Value: \_\_\_\_\_

### OWNER INFORMATION:

Owner Name: Jeremy Howell Phone Number: \_\_\_\_\_

Address: 217 E Alicia St City/State/Zip: Osceola, AR 72370

### CONTRACTOR INFORMATION:

Contractor: Elite Contractors Contact Person: Michael Jackson

Address: 400 S Lockard St City/State/Zip: Blytheville, AR 72315

Email Address: \_\_\_\_\_ Phone Number: 731-217-6055

Arkansas License Number: 0220240522

### TYPE OF WORK:

☐ New Home

☐ Addition

☐ Remodel

☐ Accessory Building

**PAID**

6/9/2022

AW

1593.40

Description of Work: Roof/gutter repair due to storm damage

**REQUIRED MINIMUM PROPERTY LINE SET-BACKS FOR RESIDENTIAL APPLICATIONS**

**Variances from set-backs must be preapproved by the planning commission.**

**For required Commercial set-backs, see zoning code.**

ZONE	R-1	R-2	R-3
Front	30'	25'	25'
Rear	25'	20'	20'
Side	12'	10'	7'

Separate permits are required for plumbing, electrical and mechanical. This permit becomes null and void if work or construction authorized is not commenced within 6 months, or if construction or work is suspended or abandoned for a period of 6 months at any time after work is commenced. I hereby certify that I have read and examined this application and know the same to be true and correct. All provisions of laws and ordinances governing this type of work will be complied with whether specified herein or not. The granting of a permit does not presume to give authority to violate or cancel the provisions of any state or local law regulating construction or the performance of construction.

I UNDERSTAND THAT SIDEWALKS ARE A REQUIREMENT OF OSCEOLA CITY **ORDINANCE NUMBER 1992-661** AND THAT I MUST ABIDE BY LOCAL, STATE AND FEDERAL REGULATIONS AND CODES PERTAINING TO THE ABOVE LISTED CONSTRUCTION.

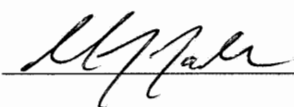
Signature of Owner or Contractor: 

Date: 5-25-22

**Building Permit Fee:** \$7.00 basic fee plus \$0.03 per square foot of building space

**CITY of OSCEOLA**303 West Hale | P.O. Box 443  
Osceola, Arkansas 72370Ph. (870) 563-5245  
Fax (870) 563-5195

OsceolaArkansas.com



# Residential Building Permit

**Office Use Only:**Permit Number \_\_\_\_\_ Zone \_\_\_\_\_ Fee \$ 289**PROPERTY INFORMATION:**Property Address: 335 Betty Lynn St Osceola, AR

Legal Description: Lot Number: \_\_\_\_\_ Block: \_\_\_\_\_ Addition: \_\_\_\_\_

**BUILDING INFORMATION:**Total Sq. Ft.: 9400 Heated Sq. Ft.: \_\_\_\_\_ No. of Stories: \_\_\_\_\_

Setbacks: Front: \_\_\_\_\_ Back: \_\_\_\_\_ Side: \_\_\_\_\_ Side: \_\_\_\_\_

Construction Value: \_\_\_\_\_

**OWNER INFORMATION:**Owner Name: Bruce Gibson Phone Number: \_\_\_\_\_Address: 335 Betty Lynn St City/State/Zip: Osceola, AR 72370**CONTRACTOR INFORMATION:**Contractor: Elite Contractors Contact Person: Michael JacksonAddress: 400 S Lockard St City/State/Zip: Blytheville, AR 72315Email Address: \_\_\_\_\_ Phone Number: 731-217-6055Arkansas License Number: 0220240522**TYPE OF WORK:**☐ New Home☐ Addition☐ Remodel☐ Accessory Building**PAID**6/9/2022AW\$289

Description of Work: Roof/gutter repair due to storm damage

**REQUIRED MINIMUM PROPERTY LINE SET-BACKS FOR RESIDENTIAL APPLICATIONS**

**Variances from set-backs must be preapproved by the planning commission.**

**For required Commercial set-backs, see zoning code.**

ZONE	R-1	R-2	R-3
Front	30'	25'	25'
Rear	25'	20'	20'
Side	12'	10'	7'

Separate permits are required for plumbing, electrical and mechanical. This permit becomes null and void if work or construction authorized is not commenced within 6 months, or if construction or work is suspended or abandoned for a period of 6 months at any time after work is commenced. I hereby certify that I have read and examined this application and know the same to be true and correct. All provisions of laws and ordinances governing this type of work will be complied with whether specified herein or not. The granting of a permit does not presume to give authority to violate or cancel the provisions of any state or local law regulating construction or the performance of construction.

I UNDERSTAND THAT SIDEWALKS ARE A REQUIREMENT OF OSCEOLA CITY **ORDINANCE NUMBER 1992-661** AND THAT I MUST ABIDE BY LOCAL, STATE AND FEDERAL REGULATIONS AND CODES PERTAINING TO THE ABOVE LISTED CONSTRUCTION.

Signature of Owner or Contractor:  Date: 5-25-22

**Building Permit Fee:** \$7.00 basic fee plus \$0.03 per square foot of building space

# Residential Building Permit

**CITY of OSCEOLA**  
303 West Hale | P.O. Box 443  
Osceola, Arkansas 72370

Ph. (870) 563-5245  
Fax (870) 563-5195

OsceolaArkansas.com



## Office Use Only:

Permit Number \_\_\_\_\_ Zone \_\_\_\_\_ Fee \$ 88

### PROPERTY INFORMATION:

Property Address: 134 Cherry St Osceola, AR

Legal Description: Lot Number: \_\_\_\_\_ Block: \_\_\_\_\_ Addition: \_\_\_\_\_

### BUILDING INFORMATION:

Total Sq. Ft.: 2700 Heated Sq. Ft.: \_\_\_\_\_ No. of Stories: \_\_\_\_\_

Setbacks: Front: \_\_\_\_\_ Back: \_\_\_\_\_ Side: \_\_\_\_\_ Side: \_\_\_\_\_

Construction Value: \_\_\_\_\_

### OWNER INFORMATION:

Owner Name: Lovonda Carter Phone Number: \_\_\_\_\_

Address: 134 Cherry St City/State/Zip: Osceola, AR 72370

### CONTRACTOR INFORMATION:

Contractor: Elite Contractors Contact Person: Michael Jackson

Address: 400 S Lockard St City/State/Zip: Blytheville, AR 72315

Email Address: \_\_\_\_\_ Phone Number: 731-217-6055

Arkansas License Number: 0220240522

### TYPE OF WORK:

☐ New Home

☐ Addition

☐ Remodel

☐ Accessory Building

**PAID**

6/9/2022

AW

88

Description of Work: Roof/gutter repair due to storm damage

**REQUIRED MINIMUM PROPERTY LINE SET-BACKS FOR RESIDENTIAL APPLICATIONS**

**Variances from set-backs must be preapproved by the planning commission.**

**For required Commercial set-backs, see zoning code.**

ZONE	R-1	R-2	R-3
Front	30'	25'	25'
Rear	25'	20'	20'
Side	12'	10'	7'

Separate permits are required for plumbing, electrical and mechanical. This permit becomes null and void if work or construction authorized is not commenced within 6 months, or if construction or work is suspended or abandoned for a period of 6 months at any time after work is commenced. I hereby certify that I have read and examined this application and know the same to be true and correct. All provisions of laws and ordinances governing this type of work will be complied with whether specified herein or not. The granting of a permit does not presume to give authority to violate or cancel the provisions of any state or local law regulating construction or the performance of construction.

I UNDERSTAND THAT SIDEWALKS ARE A REQUIREMENT OF OSCEOLA CITY **ORDINANCE NUMBER 1992-661** AND THAT I MUST ABIDE BY LOCAL, STATE AND FEDERAL REGULATIONS AND CODES PERTAINING TO THE ABOVE LISTED CONSTRUCTION.

Signature of Owner or Contractor: 

Date: 5-25-22

**Building Permit Fee:** \$7.00 basic fee plus \$0.03 per square foot of building space

# Residential Building Permit

**CITY of OSCEOLA**  
303 West Hale | P.O. Box 443  
Osceola, Arkansas 72370

Ph. (870) 563-5245  
Fax (870) 563-5195

OsceolaArkansas.com



## Office Use Only:

Permit Number \_\_\_\_\_ Zone \_\_\_\_\_ Fee \$ 76

## PROPERTY INFORMATION:

Property Address: 100 Jenny Lynn Dr Osceola, AR

Legal Description: Lot Number: \_\_\_\_\_ Block: \_\_\_\_\_ Addition: \_\_\_\_\_

## BUILDING INFORMATION:

Total Sq. Ft.: 2300 Heated Sq. Ft.: \_\_\_\_\_ No. of Stories: \_\_\_\_\_

Setbacks: Front: \_\_\_\_\_ Back: \_\_\_\_\_ Side: \_\_\_\_\_ Side: \_\_\_\_\_

Construction Value: \_\_\_\_\_

## OWNER INFORMATION:

Owner Name: Rex Hopper Phone Number: \_\_\_\_\_

Address: 100 Jenny Lynn Dr City/State/Zip: Osceola, AR 72370

## CONTRACTOR INFORMATION:

Contractor: Elite Contractors Contact Person: Michael Jackson

Address: 400 S Lockard St City/State/Zip: Blytheville, AR 72315

Email Address: \_\_\_\_\_ Phone Number: 731-217-6055

Arkansas License Number: 0220240522

## TYPE OF WORK:

☐ New Home

☐ Addition

☐ Remodel

☐ Accessory Building

**PAID**

6/9/2022

AW



Description of Work: Roof/gutter repair due to storm damage

**REQUIRED MINIMUM PROPERTY LINE SET-BACKS FOR RESIDENTIAL APPLICATIONS**

**Variances from set-backs must be preapproved by the planning commission.**

**For required Commercial set-backs, see zoning code.**

ZONE	R-1	R-2	R-3
Front	30'	25'	25'
Rear	25'	20'	20'
Side	12'	10'	7'

Separate permits are required for plumbing, electrical and mechanical. This permit becomes null and void if work or construction authorized is not commenced within 6 months, or if construction or work is suspended or abandoned for a period of 6 months at any time after work is commenced. I hereby certify that I have read and examined this application and know the same to be true and correct. All provisions of laws and ordinances governing this type of work will be complied with whether specified herein or not. The granting of a permit does not presume to give authority to violate or cancel the provisions of any state or local law regulating construction or the performance of construction.

I UNDERSTAND THAT SIDEWALKS ARE A REQUIREMENT OF OSCEOLA CITY **ORDINANCE NUMBER 1992-661** AND THAT I MUST ABIDE BY LOCAL, STATE AND FEDERAL REGULATIONS AND CODES PERTAINING TO THE ABOVE LISTED CONSTRUCTION.

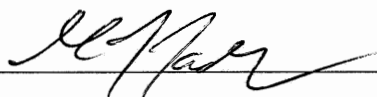
Signature of Owner or Contractor:  Date: 5-25-22

**Building Permit Fee:** \$7.00 basic fee plus \$0.03 per square foot of building space

# Residential Building Permit

**CITY of OSCEOLA**  
303 West Hale | P.O. Box 443  
Osceola, Arkansas 72370

Ph. (870) 563-5245  
Fax (870) 563-5195

OsceolaArkansas.com



## Office Use Only:

Permit Number \_\_\_\_\_ Zone \_\_\_\_\_ Fee \$ 139

### PROPERTY INFORMATION:

Property Address: 102 E Greenbriar Osceola, AR

Legal Description: Lot Number: \_\_\_\_\_ Block: \_\_\_\_\_ Addition: \_\_\_\_\_

### BUILDING INFORMATION:

Total Sq. Ft.: 4400 Heated Sq. Ft.: \_\_\_\_\_ No. of Stories: \_\_\_\_\_

Setbacks: Front: \_\_\_\_\_ Back: \_\_\_\_\_ Side: \_\_\_\_\_ Side: \_\_\_\_\_

Construction Value: \_\_\_\_\_

### OWNER INFORMATION:

Owner Name: Myra Middleton Phone Number: \_\_\_\_\_

Address: 102 E Greenbriar City/State/Zip: Osceola, AR 72370

### CONTRACTOR INFORMATION:

Contractor: Elite Contractors Contact Person: Michael Jackson

Address: 400 S Lockard St City/State/Zip: Blytheville, AR 72315

Email Address: \_\_\_\_\_ Phone Number: 731-217-6055

Arkansas License Number: 0220240522

### TYPE OF WORK:

☐ New Home

☐ Addition

☐ Remodel

☐ Accessory Building

**PAID**

6/9/2022

Aw

139

Description of Work: Roof/gutter repair due to storm damage

**REQUIRED MINIMUM PROPERTY LINE SET-BACKS FOR RESIDENTIAL APPLICATIONS**

**Variances from set-backs must be preapproved by the planning commission.**

**For required Commercial set-backs, see zoning code.**

ZONE	R-1	R-2	R-3
Front	30'	25'	25'
Rear	25'	20'	20'
Side	12'	10'	7'

Separate permits are required for plumbing, electrical and mechanical. This permit becomes null and void if work or construction authorized is not commenced within 6 months, or if construction or work is suspended or abandoned for a period of 6 months at any time after work is commenced. I hereby certify that I have read and examined this application and know the same to be true and correct. All provisions of laws and ordinances governing this type of work will be complied with whether specified herein or not. The granting of a permit does not presume to give authority to violate or cancel the provisions of any state or local law regulating construction or the performance of construction.

I UNDERSTAND THAT SIDEWALKS ARE A REQUIREMENT OF OSCEOLA CITY **ORDINANCE NUMBER 1992-661** AND THAT I MUST ABIDE BY LOCAL, STATE AND FEDERAL REGULATIONS AND CODES PERTAINING TO THE ABOVE LISTED CONSTRUCTION.

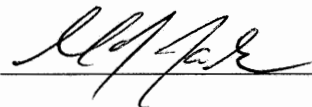
Signature of Owner or Contractor: 

Date: 5-25-22

**Building Permit Fee:** \$7.00 basic fee plus \$0.03 per square foot of building space

# Residential Building Permit

**CITY of OSCEOLA**  
303 West Hale | P.O. Box 443  
Osceola, Arkansas 72370

Ph. (870) 563-5245  
Fax (870) 563-5195

OsceolaArkansas.com



## Office Use Only:

Permit Number \_\_\_\_\_ Zone \_\_\_\_\_ Fee \$ 58

## PROPERTY INFORMATION:

Property Address: 161 Cherry Dr Osceola, AR

Legal Description: Lot Number: \_\_\_\_\_ Block: \_\_\_\_\_ Addition: \_\_\_\_\_

## BUILDING INFORMATION:

Total Sq. Ft.: 1700 Heated Sq. Ft.: \_\_\_\_\_ No. of Stories: \_\_\_\_\_

Setbacks: Front: \_\_\_\_\_ Back: \_\_\_\_\_ Side: \_\_\_\_\_ Side: \_\_\_\_\_

Construction Value: \_\_\_\_\_

## OWNER INFORMATION:

Owner Name: Thomas Zielinski Phone Number: \_\_\_\_\_

Address: 161 Cherry Dr City/State/Zip: Osceola, AR 72370

## CONTRACTOR INFORMATION:

Contractor: Elite Contractors Contact Person: Michael Jackson

Address: 400 S Lockard St City/State/Zip: Blytheville, AR 72315

Email Address: \_\_\_\_\_ Phone Number: 731-217-6055

Arkansas License Number: 0220240522

## TYPE OF WORK:

☐ New Home

☐ Addition

☐ Remodel

☐ Accessory Building

**PAID**

6/9/2022

AW

58

Description of Work: Roof/gutter repair due to storm damage

**REQUIRED MINIMUM PROPERTY LINE SET-BACKS FOR RESIDENTIAL APPLICATIONS**

**Variances from set-backs must be preapproved by the planning commission.**

**For required Commercial set-backs, see zoning code.**

ZONE	R-1	R-2	R-3
Front	30'	25'	25'
Rear	25'	20'	20'
Side	12'	10'	7'

Separate permits are required for plumbing, electrical and mechanical. This permit becomes null and void if work or construction authorized is not commenced within 6 months, or if construction or work is suspended or abandoned for a period of 6 months at any time after work is commenced. I hereby certify that I have read and examined this application and know the same to be true and correct. All provisions of laws and ordinances governing this type of work will be complied with whether specified herein or not. The granting of a permit does not presume to give authority to violate or cancel the provisions of any state or local law regulating construction or the performance of construction.

I UNDERSTAND THAT SIDEWALKS ARE A REQUIREMENT OF OSCEOLA CITY **ORDINANCE NUMBER 1992-661** AND THAT I MUST ABIDE BY LOCAL, STATE AND FEDERAL REGULATIONS AND CODES PERTAINING TO THE ABOVE LISTED CONSTRUCTION.

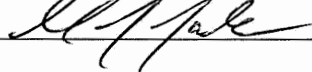
Signature of Owner or Contractor:  Date: 5-25-22

**Building Permit Fee:** \$7.00 basic fee plus \$0.03 per square foot of building space

# Residential Building Permit

**CITY of OSCEOLA**  
303 West Hale | P.O. Box 443  
Osceola, Arkansas 72370

Ph. (870) 563-5245  
Fax (870) 563-5195

OsceolaArkansas.com



## Office Use Only:

Permit Number \_\_\_\_\_ Zone \_\_\_\_\_ Fee \$ 124

### PROPERTY INFORMATION:

Property Address: 14 Linda Sue Dr Osceola, AR

Legal Description: Lot Number: \_\_\_\_\_ Block: \_\_\_\_\_ Addition: \_\_\_\_\_

### BUILDING INFORMATION:

Total Sq. Ft.: 3900 Heated Sq. Ft.: \_\_\_\_\_ No. of Stories: \_\_\_\_\_

Setbacks: Front: \_\_\_\_\_ Back: \_\_\_\_\_ Side: \_\_\_\_\_ Side: \_\_\_\_\_

Construction Value: \_\_\_\_\_

### OWNER INFORMATION:

Owner Name: Glenda Rigsby Phone Number: \_\_\_\_\_

Address: 14 Linda Sue Dr City/State/Zip: Osceola, AR 72370

### CONTRACTOR INFORMATION:

Contractor: Elite Contractors Contact Person: Michael Jackson

Address: 400 S Lockard St City/State/Zip: Blytheville, AR 72315

Email Address: \_\_\_\_\_ Phone Number: 731-217-6055

Arkansas License Number: 0220240522

### TYPE OF WORK:

☐ New Home

☐ Addition

☐ Remodel

☐ Accessory Building

**PAID**

6/9/2022

DU

\$124

Description of Work: Roof/gutter repair due to storm damage

**REQUIRED MINIMUM PROPERTY LINE SET-BACKS FOR RESIDENTIAL APPLICATIONS**

**Variances from set-backs must be preapproved by the planning commission.**

**For required Commercial set-backs, see zoning code.**

ZONE	R-1	R-2	R-3
Front	30'	25'	25'
Rear	25'	20'	20'
Side	12'	10'	7'

Separate permits are required for plumbing, electrical and mechanical. This permit becomes null and void if work or construction authorized is not commenced within 6 months, or if construction or work is suspended or abandoned for a period of 6 months at any time after work is commenced. I hereby certify that I have read and examined this application and know the same to be true and correct. All provisions of laws and ordinances governing this type of work will be complied with whether specified herein or not. The granting of a permit does not presume to give authority to violate or cancel the provisions of any state or local law regulating construction or the performance of construction.

I UNDERSTAND THAT SIDEWALKS ARE A REQUIREMENT OF OSCEOLA CITY **ORDINANCE NUMBER 1992-661** AND THAT I MUST ABIDE BY LOCAL, STATE AND FEDERAL REGULATIONS AND CODES PERTAINING TO THE ABOVE LISTED CONSTRUCTION.

Signature of Owner or Contractor:



Date:

5-25-22

**Building Permit Fee:** \$7.00 basic fee plus \$0.03 per square foot of building space

# Residential Building Permit

**CITY of OSCEOLA**  
303 West Hale | P.O. Box 443  
Osceola, Arkansas 72370

Ph. (870) 563-5245  
Fax (870) 563-5195

OsceolaArkansas.com



## Office Use Only:

Permit Number \_\_\_\_\_ Zone \_\_\_\_\_ Fee \$ 109

## PROPERTY INFORMATION:

Property Address: 300 Cherry Dr Osceola, AR

Legal Description: Lot Number: \_\_\_\_\_ Block: \_\_\_\_\_ Addition: \_\_\_\_\_

## BUILDING INFORMATION:

Total Sq. Ft.: 3400 Heated Sq. Ft.: \_\_\_\_\_ No. of Stories: \_\_\_\_\_

Setbacks: Front: \_\_\_\_\_ Back: \_\_\_\_\_ Side: \_\_\_\_\_ Side: \_\_\_\_\_

Construction Value: \_\_\_\_\_

## OWNER INFORMATION:

Owner Name: Jerry Waldon Phone Number: \_\_\_\_\_

Address: 300 Cherry Dr City/State/Zip: Osceola, AR 72370

## CONTRACTOR INFORMATION:

Contractor: Elite Contractors Contact Person: Michael Jackson

Address: 400 S Lockard St City/State/Zip: Blytheville, AR 72315

Email Address: \_\_\_\_\_ Phone Number: 731-217-6055

Arkansas License Number: 0220240522

## TYPE OF WORK:

☐ New Home

☐ Addition

☐ Remodel

☐ Accessory Building

**PAID**

6/9/2022

AW

109



Description of Work: Roof/gutter repair due to storm damage

**REQUIRED MINIMUM PROPERTY LINE SET-BACKS FOR RESIDENTIAL APPLICATIONS**

**Variances from set-backs must be preapproved by the planning commission.**

**For required Commercial set-backs, see zoning code.**

ZONE	R-1	R-2	R-3
Front	30'	25'	25'
Rear	25'	20'	20'
Side	12'	10'	7'

Separate permits are required for plumbing, electrical and mechanical. This permit becomes null and void if work or construction authorized is not commenced within 6 months, or if construction or work is suspended or abandoned for a period of 6 months at any time after work is commenced. I hereby certify that I have read and examined this application and know the same to be true and correct. All provisions of laws and ordinances governing this type of work will be complied with whether specified herein or not. The granting of a permit does not presume to give authority to violate or cancel the provisions of any state or local law regulating construction or the performance of construction.

I UNDERSTAND THAT SIDEWALKS ARE A REQUIREMENT OF OSCEOLA CITY **ORDINANCE NUMBER 1992-661** AND THAT I MUST ABIDE BY LOCAL, STATE AND FEDERAL REGULATIONS AND CODES PERTAINING TO THE ABOVE LISTED CONSTRUCTION.

Signature of Owner or Contractor: 

Date: 5-25-22

**Building Permit Fee:** \$7.00 basic fee plus \$0.03 per square foot of building space



# Residential Building Permit

**Office Use Only:**

Permit Number \_\_\_\_\_ Zone \_\_\_\_\_ Fee \$ 214

**PROPERTY INFORMATION:**

Property Address: 103 W Shadow Lane Osceola, AR

Legal Description: Lot Number: \_\_\_\_\_ Block: \_\_\_\_\_ Addition: \_\_\_\_\_

**BUILDING INFORMATION:**

Total Sq. Ft.: 6900 Heated Sq. Ft.: \_\_\_\_\_ No. of Stories: \_\_\_\_\_

Setbacks: Front: \_\_\_\_\_ Back: \_\_\_\_\_ Side: \_\_\_\_\_ Side: \_\_\_\_\_

Construction Value: \_\_\_\_\_

**OWNER INFORMATION:**

Owner Name: Cynthia Henderson Phone Number: \_\_\_\_\_

Address: 103 W Shadow Lane City/State/Zip: Osceola, AR 72370

**CONTRACTOR INFORMATION:**

Contractor: Elite Contractors Contact Person: Michael Jackson

Address: 400 S Lockard St City/State/Zip: Blytheville, AR 72315

Email Address: \_\_\_\_\_ Phone Number: 731-217-6055

Arkansas License Number: 0220240522

**TYPE OF WORK:**

☐ New Home

☐ Addition

☐ Remodel

☐ Accessory Building

PAID

6/9/2022  
AW

214

Description of Work: Roof/gutter repair due to storm damage

**REQUIRED MINIMUM PROPERTY LINE SET-BACKS FOR RESIDENTIAL APPLICATIONS**

**Variances from set-backs must be preapproved by the planning commission.**

**For required Commercial set-backs, see zoning code.**

ZONE	R-1	R-2	R-3
Front	30'	25'	25'
Rear	25'	20'	20'
Side	12'	10'	7'

Separate permits are required for plumbing, electrical and mechanical. This permit becomes null and void if work or construction authorized is not commenced within 6 months, or if construction or work is suspended or abandoned for a period of 6 months at any time after work is commenced. I hereby certify that I have read and examined this application and know the same to be true and correct. All provisions of laws and ordinances governing this type of work will be complied with whether specified herein or not. The granting of a permit does not presume to give authority to violate or cancel the provisions of any state or local law regulating construction or the performance of construction.

I UNDERSTAND THAT SIDEWALKS ARE A REQUIREMENT OF OSCEOLA CITY **ORDINANCE NUMBER 1992-661** AND THAT I MUST ABIDE BY LOCAL, STATE AND FEDERAL REGULATIONS AND CODES PERTAINING TO THE ABOVE LISTED CONSTRUCTION.

Signature of Owner or Contractor:



Date:

5-25-22

**Building Permit Fee:** \$7.00 basic fee plus \$0.03 per square foot of building space

# Residential Building Permit

**CITY of OSCEOLA**  
303 West Hale | P.O. Box 443  
Osceola, Arkansas 72370

Ph. (870) 563-5245  
Fax (870) 563-5195

OsceolaArkansas.com



## Office Use Only:

Permit Number \_\_\_\_\_ Zone \_\_\_\_\_ Fee \$ 148

## PROPERTY INFORMATION:

Property Address: 106 E Shadow Lane Osceola, AR

Legal Description: Lot Number: \_\_\_\_\_ Block: \_\_\_\_\_ Addition: \_\_\_\_\_

## BUILDING INFORMATION:

Total Sq. Ft.: 4700 Heated Sq. Ft.: \_\_\_\_\_ No. of Stories: \_\_\_\_\_

Setbacks: Front: \_\_\_\_\_ Back: \_\_\_\_\_ Side: \_\_\_\_\_ Side: \_\_\_\_\_

Construction Value: \_\_\_\_\_

## OWNER INFORMATION:

Owner Name: Jennifer Kennemore Phone Number: \_\_\_\_\_

Address: 106 E Shadow Lane City/State/Zip: Osceola, AR 72370

## CONTRACTOR INFORMATION:

Contractor: Elite Contractors Contact Person: Michael Jackson

Address: 400 S Lockard St City/State/Zip: Blytheville, AR 72315

Email Address: \_\_\_\_\_ Phone Number: 731-217-6055

Arkansas License Number: 0220240522

## TYPE OF WORK:

☐ New Home

☐ Addition

☐ Remodel

☐ Accessory Building

**PAID**

6/9/2022  
AW

148

Description of Work: Roof/gutter repair due to storm damage

**REQUIRED MINIMUM PROPERTY LINE SET-BACKS FOR RESIDENTIAL APPLICATIONS**

**Variances from set-backs must be preapproved by the planning commission.**

**For required Commercial set-backs, see zoning code.**

ZONE	R-1	R-2	R-3
Front	30'	25'	25'
Rear	25'	20'	20'
Side	12'	10'	7'

Separate permits are required for plumbing, electrical and mechanical. This permit becomes null and void if work or construction authorized is not commenced within 6 months, or if construction or work is suspended or abandoned for a period of 6 months at any time after work is commenced. I hereby certify that I have read and examined this application and know the same to be true and correct. All provisions of laws and ordinances governing this type of work will be complied with whether specified herein or not. The granting of a permit does not presume to give authority to violate or cancel the provisions of any state or local law regulating construction or the performance of construction.

I UNDERSTAND THAT SIDEWALKS ARE A REQUIREMENT OF OSCEOLA CITY **ORDINANCE NUMBER 1992-661** AND THAT I MUST ABIDE BY LOCAL, STATE AND FEDERAL REGULATIONS AND CODES PERTAINING TO THE ABOVE LISTED CONSTRUCTION.

Signature of Owner or Contractor: 

Date: 5-25-22

**Building Permit Fee:** \$7.00 basic fee plus \$0.03 per square foot of building space

**CITY of OSCEOLA**303 West Hale | P.O. Box 443  
Osceola, Arkansas 72370Ph. (870) 563-5245  
Fax (870) 563-5195

OsceolaArkansas.com



# Residential Building Permit

**Office Use Only:**Permit Number \_\_\_\_\_ Zone \_\_\_\_\_ Fee \$ 118**PROPERTY INFORMATION:**Property Address: 101 Margaret Dr Osceola, AR

Legal Description: Lot Number: \_\_\_\_\_ Block: \_\_\_\_\_ Addition: \_\_\_\_\_

**BUILDING INFORMATION:**Total Sq. Ft.: 3700 Heated Sq. Ft.: \_\_\_\_\_ No. of Stories: \_\_\_\_\_

Setbacks: Front: \_\_\_\_\_ Back: \_\_\_\_\_ Side: \_\_\_\_\_ Side: \_\_\_\_\_

Construction Value: \_\_\_\_\_

**OWNER INFORMATION:**Owner Name: Danny McClure Phone Number: \_\_\_\_\_Address: 101 Margaret Dr City/State/Zip: Osceola, AR 72370**CONTRACTOR INFORMATION:**Contractor: Elite Contractors Contact Person: Michael JacksonAddress: 400 S Lockard St City/State/Zip: Blytheville, AR 72315Email Address: \_\_\_\_\_ Phone Number: 731-217-6055Arkansas License Number: 0220240522**TYPE OF WORK:**☐ New Home☐ Addition☐ Remodel☐ Accessory Building**PAID**6/9/2022AW5118

Description of Work: Roof/gutter repair due to storm damage

**REQUIRED MINIMUM PROPERTY LINE SET-BACKS FOR RESIDENTIAL APPLICATIONS**

**Variances from set-backs must be preapproved by the planning commission.**

**For required Commercial set-backs, see zoning code.**

ZONE	R-1	R-2	R-3
Front	30'	25'	25'
Rear	25'	20'	20'
Side	12'	10'	7'

Separate permits are required for plumbing, electrical and mechanical. This permit becomes null and void if work or construction authorized is not commenced within 6 months, or if construction or work is suspended or abandoned for a period of 6 months at any time after work is commenced. I hereby certify that I have read and examined this application and know the same to be true and correct. All provisions of laws and ordinances governing this type of work will be complied with whether specified herein or not. The granting of a permit does not presume to give authority to violate or cancel the provisions of any state or local law regulating construction or the performance of construction.

I UNDERSTAND THAT SIDEWALKS ARE A REQUIREMENT OF OSCEOLA CITY **ORDINANCE NUMBER 1992-661** AND THAT I MUST ABIDE BY LOCAL, STATE AND FEDERAL REGULATIONS AND CODES PERTAINING TO THE ABOVE LISTED CONSTRUCTION.

Signature of Owner or Contractor:  Date: 5-25-22

**Building Permit Fee:** \$7.00 basic fee plus \$0.03 per square foot of building space

# Residential Building Permit

**CITY of OSCEOLA**  
303 West Hale | P.O. Box 443  
Osceola, Arkansas 72370

Ph. (870) 563-5245  
Fax (870) 563-5195

OsceolaArkansas.com



## Office Use Only:

Permit Number \_\_\_\_\_ Zone \_\_\_\_\_ Fee \$ 181

## PROPERTY INFORMATION:

Property Address: 113 Colonial Rd Osceola, AR

Legal Description: Lot Number: \_\_\_\_\_ Block: \_\_\_\_\_ Addition: \_\_\_\_\_

## BUILDING INFORMATION:

Total Sq. Ft.: 5800 Heated Sq. Ft.: \_\_\_\_\_ No. of Stories: \_\_\_\_\_

Setbacks: Front: \_\_\_\_\_ Back: \_\_\_\_\_ Side: \_\_\_\_\_ Side: \_\_\_\_\_

Construction Value: \_\_\_\_\_

## OWNER INFORMATION:

Owner Name: Paula Elrod Phone Number: \_\_\_\_\_

Address: 113 Colonial Rd City/State/Zip: Osceola, AR 72370

## CONTRACTOR INFORMATION:

Contractor: Elite Contractors Contact Person: Michael Jackson

Address: 400 S Lockard St City/State/Zip: Blytheville, AR 72315

Email Address: \_\_\_\_\_ Phone Number: 731-217-6055

Arkansas License Number: 0220240522

## TYPE OF WORK:

☐ New Home

☐ Addition

☐ Remodel

☐ Accessory Building

**PAID**

4/9/2022

AW

181



Description of Work: Roof/gutter repair due to storm damage

**REQUIRED MINIMUM PROPERTY LINE SET-BACKS FOR RESIDENTIAL APPLICATIONS**

**Variances from set-backs must be preapproved by the planning commission.**

**For required Commercial set-backs, see zoning code.**

ZONE	R-1	R-2	R-3
Front	30'	25'	25'
Rear	25'	20'	20'
Side	12'	10'	7'

Separate permits are required for plumbing, electrical and mechanical. This permit becomes null and void if work or construction authorized is not commenced within 6 months, or if construction or work is suspended or abandoned for a period of 6 months at any time after work is commenced. I hereby certify that I have read and examined this application and know the same to be true and correct. All provisions of laws and ordinances governing this type of work will be complied with whether specified herein or not. The granting of a permit does not presume to give authority to violate or cancel the provisions of any state or local law regulating construction or the performance of construction.

I UNDERSTAND THAT SIDEWALKS ARE A REQUIREMENT OF OSCEOLA CITY **ORDINANCE NUMBER 1992-661** AND THAT I MUST ABIDE BY LOCAL, STATE AND FEDERAL REGULATIONS AND CODES PERTAINING TO THE ABOVE LISTED CONSTRUCTION.

Signature of Owner or Contractor: 

Date: 5-25-22

**Building Permit Fee:** \$7.00 basic fee plus \$0.03 per square foot of building space



# Residential Building Permit

**Office Use Only:**

Permit Number \_\_\_\_\_ Zone \_\_\_\_\_ Fee \$ 138

**PROPERTY INFORMATION:**

Property Address: 100 E Shadow Osceola, AR

Legal Description: Lot Number: \_\_\_\_\_ Block: \_\_\_\_\_ Addition: \_\_\_\_\_

**BUILDING INFORMATION:**

Total Sq. Ft.: 4600 Heated Sq. Ft.: \_\_\_\_\_ No. of Stories: \_\_\_\_\_

Setbacks: Front: \_\_\_\_\_ Back: \_\_\_\_\_ Side: \_\_\_\_\_ Side: \_\_\_\_\_

Construction Value: \_\_\_\_\_

**OWNER INFORMATION:**

Owner Name: Harry Keatts Phone Number: \_\_\_\_\_

Address: 100 E Shadow City/State/Zip: Osceola, AR 72370

**CONTRACTOR INFORMATION:**

Contractor: Elite Contractors Contact Person: Michael Jackson

Address: 400 S Lockard St City/State/Zip: Blytheville, AR 72315

Email Address: \_\_\_\_\_ Phone Number: 731-217-6055

Arkansas License Number: 0220240522

**TYPE OF WORK:**

☐ New Home

☐ Addition

☒ Remodel

☐ Accessory Building

**PAID**

4/9/2022

AW

18138

Description of Work: Roof/gutter repair due to storm damage

---

---

---

**REQUIRED MINIMUM PROPERTY LINE SET-BACKS FOR RESIDENTIAL APPLICATIONS**

**Variances from set-backs must be preapproved by the planning commission.**

**For required Commercial set-backs, see zoning code.**

ZONE	R-1	R-2	R-3
Front	30'	25'	25'
Rear	25'	20'	20'
Side	12'	10'	7'

Separate permits are required for plumbing, electrical and mechanical. This permit becomes null and void if work or construction authorized is not commenced within 6 months, or if construction or work is suspended or abandoned for a period of 6 months at any time after work is commenced. I hereby certify that I have read and examined this application and know the same to be true and correct. All provisions of laws and ordinances governing this type of work will be complied with whether specified herein or not. The granting of a permit does not presume to give authority to violate or cancel the provisions of any state or local law regulating construction or the performance of construction.

I UNDERSTAND THAT SIDEWALKS ARE A REQUIREMENT OF OSCEOLA CITY **ORDINANCE NUMBER 1992-661** AND THAT I MUST ABIDE BY LOCAL, STATE AND FEDERAL REGULATIONS AND CODES PERTAINING TO THE ABOVE LISTED CONSTRUCTION.

Signature of Owner or Contractor:  Date: 5-25-22

**Building Permit Fee:** \$7.00 basic fee plus \$0.03 per square foot of building space



# Residential Building Permit

**Office Use Only:**

Permit Number \_\_\_\_\_ Zone \_\_\_\_\_ Fee \$ 94

**PROPERTY INFORMATION:**

Property Address: 113 Pin Oak Dr Osceola, AR

Legal Description: Lot Number: \_\_\_\_\_ Block: \_\_\_\_\_ Addition: \_\_\_\_\_

**BUILDING INFORMATION:**

Total Sq. Ft.: 2900 Heated Sq. Ft.: \_\_\_\_\_ No. of Stories: \_\_\_\_\_

Setbacks: Front: \_\_\_\_\_ Back: \_\_\_\_\_ Side: \_\_\_\_\_ Side: \_\_\_\_\_

Construction Value: \_\_\_\_\_

**OWNER INFORMATION:**

Owner Name: Sandra Turner Phone Number: \_\_\_\_\_

Address: 113 Pin Oak Dr City/State/Zip: Osceola, AR 72370

**CONTRACTOR INFORMATION:**

Contractor: Elite Contractors Contact Person: Michael Jackson

Address: 400 S Lockard St City/State/Zip: Blytheville, AR 72315

Email Address: \_\_\_\_\_ Phone Number: 731-217-6055

Arkansas License Number: 0220240522

**TYPE OF WORK:**

☐ New Home

☐ Addition

☐ Remodel

☐ Accessory Building

**PAID**

6/9/2022

AW

494

Description of Work: Roof/gutter repair due to storm damage

**REQUIRED MINIMUM PROPERTY LINE SET-BACKS FOR RESIDENTIAL APPLICATIONS**

**Variances from set-backs must be preapproved by the planning commission.**

**For required Commercial set-backs, see zoning code.**

ZONE	R-1	R-2	R-3
Front	30'	25'	25'
Rear	25'	20'	20'
Side	12'	10'	7'

Separate permits are required for plumbing, electrical and mechanical. This permit becomes null and void if work or construction authorized is not commenced within 6 months, or if construction or work is suspended or abandoned for a period of 6 months at any time after work is commenced. I hereby certify that I have read and examined this application and know the same to be true and correct. All provisions of laws and ordinances governing this type of work will be complied with whether specified herein or not. The granting of a permit does not presume to give authority to violate or cancel the provisions of any state or local law regulating construction or the performance of construction.

I UNDERSTAND THAT SIDEWALKS ARE A REQUIREMENT OF OSCEOLA CITY **ORDINANCE NUMBER 1992-661** AND THAT I MUST ABIDE BY LOCAL, STATE AND FEDERAL REGULATIONS AND CODES PERTAINING TO THE ABOVE LISTED CONSTRUCTION.

Signature of Owner or Contractor:  Date: 5-25-22

**Building Permit Fee:** \$7.00 basic fee plus \$0.03 per square foot of building space

*State of Arkansas*  
***Residential Roofing Registration***

ELITE CONTRACTORS LLC  
319 VANN DR SUITE E9  
JACKSON, TN 38305

ELITE CONTRACTORS LLC

**This is to Certify That**

Is REGISTERED under the provisions and limitations of Ark. Code Ann. §  
17-25-601 et. seq.

The above has registered with the following classifications/specialties:

**SPECIALTY**

Roofing, Roof Decks, Roofing Sheet Metal

from June 9, 2022 until July 31, 2023 when this Registration expires.

*Witness our hands of the Committee, dated at North Little Rock, Arkansas:*



*[Signature]*  
**CHAIRMAN**

*Patricia L. Wingfield*

**SECRETARY**

June 9, 2022 - joh



# Residential Building Permit

**Office Use Only:**

Permit Number \_\_\_\_\_ Zone \_\_\_\_\_ Fee \$ 160

**PROPERTY INFORMATION:**

Property Address: 200 E Cheryl St Osceola, AR

Legal Description: Lot Number: \_\_\_\_\_ Block: \_\_\_\_\_ Addition: \_\_\_\_\_

**BUILDING INFORMATION:**

Total Sq. Ft.: 5100 Heated Sq. Ft.: \_\_\_\_\_ No. of Stories: \_\_\_\_\_

Setbacks: Front: \_\_\_\_\_ Back: \_\_\_\_\_ Side: \_\_\_\_\_ Side: \_\_\_\_\_

Construction Value: \_\_\_\_\_

**OWNER INFORMATION:**

Owner Name: Jane Stanford Phone Number: \_\_\_\_\_

Address: 200 E Cheryl St City/State/Zip: Osceola, AR 72370

**CONTRACTOR INFORMATION:**

Contractor: Elite Contractors Contact Person: Michael Jackson

Address: 400 S Lockard St City/State/Zip: Blytheville, AR 72315

Email Address: \_\_\_\_\_ Phone Number: 731-217-6055

Arkansas License Number: 0220240522

**TYPE OF WORK:**

☐ New Home

☐ Addition

☐ Remodel

☐ Accessory Building

**PAID**

4/9/2022

AW.

\$160

Description of Work: Roof/gutter repair due to storm damage

**REQUIRED MINIMUM PROPERTY LINE SET-BACKS FOR RESIDENTIAL APPLICATIONS**

**Variances from set-backs must be preapproved by the planning commission.**

**For required Commercial set-backs, see zoning code.**

ZONE	R-1	R-2	R-3
Front	30'	25'	25'
Rear	25'	20'	20'
Side	12'	10'	7'

Separate permits are required for plumbing, electrical and mechanical. This permit becomes null and void if work or construction authorized is not commenced within 6 months, or if construction or work is suspended or abandoned for a period of 6 months at any time after work is commenced. I hereby certify that I have read and examined this application and know the same to be true and correct. All provisions of laws and ordinances governing this type of work will be complied with whether specified herein or not. The granting of a permit does not presume to give authority to violate or cancel the provisions of any state or local law regulating construction or the performance of construction.

I UNDERSTAND THAT SIDEWALKS ARE A REQUIREMENT OF OSCEOLA CITY **ORDINANCE NUMBER 1992-661** AND THAT I MUST ABIDE BY LOCAL, STATE AND FEDERAL REGULATIONS AND CODES PERTAINING TO THE ABOVE LISTED CONSTRUCTION.

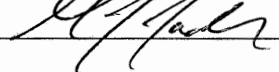
Signature of Owner or Contractor:  Date: 5-25-22

**Building Permit Fee:** \$7.00 basic fee plus \$0.03 per square foot of building space



# Residential Building Permit

**CITY of OSCEOLA**  
303 West Hale | P.O. Box 443  
Osceola, Arkansas 72370

Ph. (870) 563-5245  
Fax (870) 563-5195

OsceolaArkansas.com



## Office Use Only:

Permit Number \_\_\_\_\_ Zone \_\_\_\_\_ Fee \$ 100

## PROPERTY INFORMATION:

Property Address: 204 E Alicia St Osceola, AR

Legal Description: Lot Number: \_\_\_\_\_ Block: \_\_\_\_\_ Addition: \_\_\_\_\_

## BUILDING INFORMATION:

Total Sq. Ft.: 3100 Heated Sq. Ft.: \_\_\_\_\_ No. of Stories: \_\_\_\_\_

Setbacks: Front: \_\_\_\_\_ Back: \_\_\_\_\_ Side: \_\_\_\_\_ Side: \_\_\_\_\_

Construction Value: \_\_\_\_\_

## OWNER INFORMATION:

Owner Name: Ronald Mosley Phone Number: \_\_\_\_\_

Address: 204 E Alicia St City/State/Zip: Osceola, AR 72370

## CONTRACTOR INFORMATION:

Contractor: Elite Contractors Contact Person: Michael Jackson

Address: 400 S Lockard St City/State/Zip: Blytheville, AR 72315

Email Address: \_\_\_\_\_ Phone Number: 731-217-6055

Arkansas License Number: 0220240522

## TYPE OF WORK:

☐ New Home

☐ Addition

☐ Remodel

☐ Accessory Building

**PAID**

4/9/2022

AW.

\$100

Description of Work: Roof/gutter repair due to storm damage

**REQUIRED MINIMUM PROPERTY LINE SET-BACKS FOR RESIDENTIAL APPLICATIONS**

**Variances from set-backs must be preapproved by the planning commission.**

**For required Commercial set-backs, see zoning code.**

ZONE	R-1	R-2	R-3
Front	30'	25'	25'
Rear	25'	20'	20'
Side	12'	10'	7'

Separate permits are required for plumbing, electrical and mechanical. This permit becomes null and void if work or construction authorized is not commenced within 6 months, or if construction or work is suspended or abandoned for a period of 6 months at any time after work is commenced. I hereby certify that I have read and examined this application and know the same to be true and correct. All provisions of laws and ordinances governing this type of work will be complied with whether specified herein or not. The granting of a permit does not presume to give authority to violate or cancel the provisions of any state or local law regulating construction or the performance of construction.

I UNDERSTAND THAT SIDEWALKS ARE A REQUIREMENT OF OSCEOLA CITY **ORDINANCE NUMBER 1992-661** AND THAT I MUST ABIDE BY LOCAL, STATE AND FEDERAL REGULATIONS AND CODES PERTAINING TO THE ABOVE LISTED CONSTRUCTION.

Signature of Owner or Contractor:  Date: 5-25-22

**Building Permit Fee:** \$7.00 basic fee plus \$0.03 per square foot of building space



# Residential Building Permit

**Office Use Only:**

Permit Number \_\_\_\_\_ Zone \_\_\_\_\_ Fee \$ 579

**PROPERTY INFORMATION:**

Property Address: 212 E Greenbriar Osceola, AR

Legal Description: Lot Number: \_\_\_\_\_ Block: \_\_\_\_\_ Addition: \_\_\_\_\_

**BUILDING INFORMATION:**

Total Sq. Ft.: 2400 Heated Sq. Ft.: \_\_\_\_\_ No. of Stories: \_\_\_\_\_

Setbacks: Front: \_\_\_\_\_ Back: \_\_\_\_\_ Side: \_\_\_\_\_ Side: \_\_\_\_\_

Construction Value: \_\_\_\_\_

**OWNER INFORMATION:**

Owner Name: Joe Easley Phone Number: \_\_\_\_\_

Address: 212 E Greenbriar City/State/Zip: Osceola, AR 72370

**CONTRACTOR INFORMATION:**

Contractor: Elite Contractors Contact Person: Michael Jackson

Address: 400 S Lockard St City/State/Zip: Blytheville, AR 72315

Email Address: \_\_\_\_\_ Phone Number: 731-217-6055

Arkansas License Number: 0220240522

**TYPE OF WORK:**

☐ New Home

☐ Addition

☐ Remodel

☐ Accessory Building

**PAID**

6/9/2022

AW.

579

Description of Work: Roof/gutter repair due to storm damage

**REQUIRED MINIMUM PROPERTY LINE SET-BACKS FOR RESIDENTIAL APPLICATIONS**

**Variances from set-backs must be preapproved by the planning commission.**

**For required Commercial set-backs, see zoning code.**

ZONE	R-1	R-2	R-3
Front	30'	25'	25'
Rear	25'	20'	20'
Side	12'	10'	7'

Separate permits are required for plumbing, electrical and mechanical. This permit becomes null and void if work or construction authorized is not commenced within 6 months, or if construction or work is suspended or abandoned for a period of 6 months at any time after work is commenced. I hereby certify that I have read and examined this application and know the same to be true and correct. All provisions of laws and ordinances governing this type of work will be complied with whether specified herein or not. The granting of a permit does not presume to give authority to violate or cancel the provisions of any state or local law regulating construction or the performance of construction.

I UNDERSTAND THAT SIDEWALKS ARE A REQUIREMENT OF OSCEOLA CITY **ORDINANCE NUMBER 1992-661** AND THAT I MUST ABIDE BY LOCAL, STATE AND FEDERAL REGULATIONS AND CODES PERTAINING TO THE ABOVE LISTED CONSTRUCTION.

Signature of Owner or Contractor:  Date: 5-25-22

**Building Permit Fee:** \$7.00 basic fee plus \$0.03 per square foot of building space

# Residential Building Permit

**CITY of OSCEOLA**  
303 West Hale | P.O. Box 443  
Osceola, Arkansas 72370

Ph. (870) 563-5245  
Fax (870) 563-5195

OsceolaArkansas.com



## Office Use Only:

Permit Number \_\_\_\_\_ Zone \_\_\_\_\_ Fee \$ 136

### PROPERTY INFORMATION:

Property Address: 107 Greenbriar Dr Osceola, AR

Legal Description: Lot Number: \_\_\_\_\_ Block: \_\_\_\_\_ Addition: \_\_\_\_\_

### BUILDING INFORMATION:

Total Sq. Ft.: 4300 Heated Sq. Ft.: \_\_\_\_\_ No. of Stories: \_\_\_\_\_

Setbacks: Front: \_\_\_\_\_ Back: \_\_\_\_\_ Side: \_\_\_\_\_ Side: \_\_\_\_\_

Construction Value: \_\_\_\_\_

### OWNER INFORMATION:

Owner Name: Carl Murphy Phone Number: \_\_\_\_\_

Address: 107 Greenbriar Dr City/State/Zip: Osceola, AR 72370

### CONTRACTOR INFORMATION:

Contractor: Elite Contractors Contact Person: Michael Jackson

Address: 400 S Lockard St City/State/Zip: Blytheville, AR 72315

Email Address: \_\_\_\_\_ Phone Number: 731-217-6055

Arkansas License Number: 0220240522

### TYPE OF WORK:

☐ New Home

☐ Addition

☐ Remodel

☐ Accessory Building

**PAID**

6/9/2022  
AW

5138

Description of Work: Roof/gutter repair due to storm damage

**REQUIRED MINIMUM PROPERTY LINE SET-BACKS FOR RESIDENTIAL APPLICATIONS**

**Variances from set-backs must be preapproved by the planning commission.**

**For required Commercial set-backs, see zoning code.**

ZONE	R-1	R-2	R-3
Front	30'	25'	25'
Rear	25'	20'	20'
Side	12'	10'	7'

Separate permits are required for plumbing, electrical and mechanical. This permit becomes null and void if work or construction authorized is not commenced within 6 months, or if construction or work is suspended or abandoned for a period of 6 months at any time after work is commenced. I hereby certify that I have read and examined this application and know the same to be true and correct. All provisions of laws and ordinances governing this type of work will be complied with whether specified herein or not. The granting of a permit does not presume to give authority to violate or cancel the provisions of any state or local law regulating construction or the performance of construction.

I UNDERSTAND THAT SIDEWALKS ARE A REQUIREMENT OF OSCEOLA CITY **ORDINANCE NUMBER 1992-661** AND THAT I MUST ABIDE BY LOCAL, STATE AND FEDERAL REGULATIONS AND CODES PERTAINING TO THE ABOVE LISTED CONSTRUCTION.

Signature of Owner or Contractor: 

Date: 5-25-22

**Building Permit Fee:** \$7.00 basic fee plus \$0.03 per square foot of building space

# Residential Building Permit

**CITY of OSCEOLA**  
303 West Hale | P.O. Box 443  
Osceola, Arkansas 72370

Ph. (870) 563-5245  
Fax (870) 563-5195

OsceolaArkansas.com



## Office Use Only:

Permit Number \_\_\_\_\_ Zone \_\_\_\_\_ Fee \$ 106

## PROPERTY INFORMATION:

Property Address: 109 W Greenbriar Dr Osceola, AR

Legal Description: Lot Number: \_\_\_\_\_ Block: \_\_\_\_\_ Addition: \_\_\_\_\_

## BUILDING INFORMATION:

Total Sq. Ft.: 3300 Heated Sq. Ft.: \_\_\_\_\_ No. of Stories: \_\_\_\_\_

Setbacks: Front: \_\_\_\_\_ Back: \_\_\_\_\_ Side: \_\_\_\_\_ Side: \_\_\_\_\_

Construction Value: \_\_\_\_\_

## OWNER INFORMATION:

Owner Name: L. Fred Hendrix Phone Number: \_\_\_\_\_

Address: 109 W Greenbriar Dr City/State/Zip: Osceola, AR 72370

## CONTRACTOR INFORMATION:

Contractor: Elite Contractors Contact Person: Michael Jackson

Address: 400 S Lockard St City/State/Zip: Blytheville, AR 72315

Email Address: \_\_\_\_\_ Phone Number: 731-217-6055

Arkansas License Number: 0220240522

## TYPE OF WORK:

☐ New Home

☐ Addition

☐ Remodel

☐ Accessory Building

**PAID**

4/9/2022  
AW.

\$106

Description of Work: Roof/gutter repair due to storm damage

**REQUIRED MINIMUM PROPERTY LINE SET-BACKS FOR RESIDENTIAL APPLICATIONS**

**Variances from set-backs must be preapproved by the planning commission.**

**For required Commercial set-backs, see zoning code.**

ZONE	R-1	R-2	R-3
Front	30'	25'	25'
Rear	25'	20'	20'
Side	12'	10'	7'

Separate permits are required for plumbing, electrical and mechanical. This permit becomes null and void if work or construction authorized is not commenced within 6 months, or if construction or work is suspended or abandoned for a period of 6 months at any time after work is commenced. I hereby certify that I have read and examined this application and know the same to be true and correct. All provisions of laws and ordinances governing this type of work will be complied with whether specified herein or not. The granting of a permit does not presume to give authority to violate or cancel the provisions of any state or local law regulating construction or the performance of construction.

I UNDERSTAND THAT SIDEWALKS ARE A REQUIREMENT OF OSCEOLA CITY **ORDINANCE NUMBER 1992-661** AND THAT I MUST ABIDE BY LOCAL, STATE AND FEDERAL REGULATIONS AND CODES PERTAINING TO THE ABOVE LISTED CONSTRUCTION.

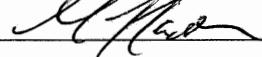
Signature of Owner or Contractor:  Date: 5-25-22

**Building Permit Fee:** \$7.00 basic fee plus \$0.03 per square foot of building space



# Residential Building Permit

**CITY of OSCEOLA**  
303 West Hale | P.O. Box 443  
Osceola, Arkansas 72370

Ph. (870) 563-5245  
Fax (870) 563-5195

OsceolaArkansas.com



## Office Use Only:

Permit Number \_\_\_\_\_ Zone \_\_\_\_\_ Fee \$ 79

## PROPERTY INFORMATION:

Property Address: 1118 North Drive Osceola, AR

Legal Description: Lot Number: \_\_\_\_\_ Block: \_\_\_\_\_ Addition: \_\_\_\_\_

## BUILDING INFORMATION:

Total Sq. Ft.: 2400 Heated Sq. Ft.: \_\_\_\_\_ No. of Stories: \_\_\_\_\_

Setbacks: Front: \_\_\_\_\_ Back: \_\_\_\_\_ Side: \_\_\_\_\_ Side: \_\_\_\_\_

Construction Value: \_\_\_\_\_

## OWNER INFORMATION:

Owner Name: Robert Cox Phone Number: \_\_\_\_\_

Address: 1118 North Dr City/State/Zip: Osceola, AR 72370

## CONTRACTOR INFORMATION:

Contractor: Elite Contractors Contact Person: Michael Jackson

Address: 400 S Lockard St City/State/Zip: Blytheville, AR 72315

Email Address: \_\_\_\_\_ Phone Number: 731-217-6055

Arkansas License Number: 0220240522

## TYPE OF WORK:

☐ New Home

☐ Addition

☐ Remodel

☐ Accessory Building

**PAID**

6/9/2022

A W.

\$ 79

Description of Work: Roof/gutter repair due to storm damage

**REQUIRED MINIMUM PROPERTY LINE SET-BACKS FOR RESIDENTIAL APPLICATIONS**

**Variances from set-backs must be preapproved by the planning commission.**

**For required Commercial set-backs, see zoning code.**

ZONE	R-1	R-2	R-3
Front	30'	25'	25'
Rear	25'	20'	20'
Side	12'	10'	7'

Separate permits are required for plumbing, electrical and mechanical. This permit becomes null and void if work or construction authorized is not commenced within 6 months, or if construction or work is suspended or abandoned for a period of 6 months at any time after work is commenced. I hereby certify that I have read and examined this application and know the same to be true and correct. All provisions of laws and ordinances governing this type of work will be complied with whether specified herein or not. The granting of a permit does not presume to give authority to violate or cancel the provisions of any state or local law regulating construction or the performance of construction.

I UNDERSTAND THAT SIDEWALKS ARE A REQUIREMENT OF OSCEOLA CITY **ORDINANCE NUMBER 1992-661** AND THAT I MUST ABIDE BY LOCAL, STATE AND FEDERAL REGULATIONS AND CODES PERTAINING TO THE ABOVE LISTED CONSTRUCTION.

Signature of Owner or Contractor: \_\_\_\_\_

Date: 5-25-22

**Building Permit Fee:** \$7.00 basic fee plus \$0.03 per square foot of building space



# Residential Building Permit

**Office Use Only:**

Permit Number \_\_\_\_\_ Zone \_\_\_\_\_ Fee \$ 169

**PROPERTY INFORMATION:**

Property Address: 2998 Riverlawn Circle Osceola, AR

Legal Description: Lot Number: \_\_\_\_\_ Block: \_\_\_\_\_ Addition: \_\_\_\_\_

**BUILDING INFORMATION:**

Total Sq. Ft.: 5400 Heated Sq. Ft.: \_\_\_\_\_ No. of Stories: \_\_\_\_\_

Setbacks: Front: \_\_\_\_\_ Back: \_\_\_\_\_ Side: \_\_\_\_\_ Side: \_\_\_\_\_

Construction Value: \_\_\_\_\_

**OWNER INFORMATION:**

Owner Name: Ronnie Hill Phone Number: \_\_\_\_\_

Address: 2998 Riverlawn Circle City/State/Zip: Osceola, AR 72370

**CONTRACTOR INFORMATION:**

Contractor: Elite Contractors Contact Person: Michael Jackson

Address: 400 S Lockard St City/State/Zip: Blytheville, AR 72315

Email Address: \_\_\_\_\_ Phone Number: 731-217-6055

Arkansas License Number: 0220240522

**TYPE OF WORK:**

☐ New Home

☐ Addition

☐ Remodel

☐ Accessory Building

**PAID**

6/9/2022

AW.

\$169

Description of Work: Roof/gutter repair due to storm damage

**REQUIRED MINIMUM PROPERTY LINE SET-BACKS FOR RESIDENTIAL APPLICATIONS**

**Variances from set-backs must be preapproved by the planning commission.**

**For required Commercial set-backs, see zoning code.**

ZONE	R-1	R-2	R-3
Front	30'	25'	25'
Rear	25'	20'	20'
Side	12'	10'	7'

Separate permits are required for plumbing, electrical and mechanical. This permit becomes null and void if work or construction authorized is not commenced within 6 months, or if construction or work is suspended or abandoned for a period of 6 months at any time after work is commenced. I hereby certify that I have read and examined this application and know the same to be true and correct. All provisions of laws and ordinances governing this type of work will be complied with whether specified herein or not. The granting of a permit does not presume to give authority to violate or cancel the provisions of any state or local law regulating construction or the performance of construction.

I UNDERSTAND THAT SIDEWALKS ARE A REQUIREMENT OF OSCEOLA CITY **ORDINANCE NUMBER 1992-661** AND THAT I MUST ABIDE BY LOCAL, STATE AND FEDERAL REGULATIONS AND CODES PERTAINING TO THE ABOVE LISTED CONSTRUCTION.

Signature of Owner or Contractor: 

Date: 5-25-22

**Building Permit Fee:** \$7.00 basic fee plus \$0.03 per square foot of building space

**CITY of OSCEOLA**303 West Hale | P.O. Box 443  
Osceola, Arkansas 72370Ph. (870) 563-5245  
Fax (870) 563-5195

OsceolaArkansas.com



# Residential Building Permit

**Office Use Only:**Permit Number \_\_\_\_\_ Zone \_\_\_\_\_ Fee \$ 148**PROPERTY INFORMATION:**Property Address: 112 Alicia St Osceola, AR

Legal Description: Lot Number: \_\_\_\_\_ Block: \_\_\_\_\_ Addition: \_\_\_\_\_

**BUILDING INFORMATION:**Total Sq. Ft.: 4700 Heated Sq. Ft.: \_\_\_\_\_ No. of Stories: \_\_\_\_\_

Setbacks: Front: \_\_\_\_\_ Back: \_\_\_\_\_ Side: \_\_\_\_\_ Side: \_\_\_\_\_

Construction Value: \_\_\_\_\_

**OWNER INFORMATION:**Owner Name: Robert Wood Phone Number: \_\_\_\_\_Address: 112 Alicia St City/State/Zip: Osceola, AR 72370**CONTRACTOR INFORMATION:**Contractor: Elite Contractors Contact Person: Michael JacksonAddress: 400 S Lockard St City/State/Zip: Blytheville, AR 72315Email Address: \_\_\_\_\_ Phone Number: 731-217-6055Arkansas License Number: 0220240522**TYPE OF WORK:**☐ New Home☐ Addition☐ Remodel☐ Accessory Building**PAID**6/9/2022AW.B148

Description of Work: Roof/gutter repair due to storm damage

**REQUIRED MINIMUM PROPERTY LINE SET-BACKS FOR RESIDENTIAL APPLICATIONS**

**Variances from set-backs must be preapproved by the planning commission.**

**For required Commercial set-backs, see zoning code.**

ZONE	R-1	R-2	R-3
Front	30'	25'	25'
Rear	25'	20'	20'
Side	12'	10'	7'

Separate permits are required for plumbing, electrical and mechanical. This permit becomes null and void if work or construction authorized is not commenced within 6 months, or if construction or work is suspended or abandoned for a period of 6 months at any time after work is commenced. I hereby certify that I have read and examined this application and know the same to be true and correct. All provisions of laws and ordinances governing this type of work will be complied with whether specified herein or not. The granting of a permit does not presume to give authority to violate or cancel the provisions of any state or local law regulating construction or the performance of construction.

I UNDERSTAND THAT SIDEWALKS ARE A REQUIREMENT OF OSCEOLA CITY **ORDINANCE NUMBER 1992-661** AND THAT I MUST ABIDE BY LOCAL, STATE AND FEDERAL REGULATIONS AND CODES PERTAINING TO THE ABOVE LISTED CONSTRUCTION.

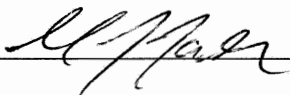
Signature of Owner or Contractor:  Date: 5-25-22

**Building Permit Fee:** \$7.00 basic fee plus \$0.03 per square foot of building space

# Residential Building Permit

**CITY of OSCEOLA**  
303 West Hale | P.O. Box 443  
Osceola, Arkansas 72370

Ph. (870) 563-5245  
Fax (870) 563-5195

OsceolaArkansas.com



## Office Use Only:

Permit Number \_\_\_\_\_ Zone \_\_\_\_\_ Fee \$ 151

## PROPERTY INFORMATION:

Property Address: 101 W Greenbriar Dr Osceola, AR

Legal Description: Lot Number: \_\_\_\_\_ Block: \_\_\_\_\_ Addition: \_\_\_\_\_

## BUILDING INFORMATION:

Total Sq. Ft.: 4800 Heated Sq. Ft.: \_\_\_\_\_ No. of Stories: \_\_\_\_\_

Setbacks: Front: \_\_\_\_\_ Back: \_\_\_\_\_ Side: \_\_\_\_\_ Side: \_\_\_\_\_

Construction Value: \_\_\_\_\_

## OWNER INFORMATION:

Owner Name: Mary Holleman Phone Number: \_\_\_\_\_

Address: 101 W Greenbriar Dr City/State/Zip: Osceola, AR 72370

## CONTRACTOR INFORMATION:

Contractor: Elite Contractors Contact Person: Michael Jackson

Address: 400 S Lockard St City/State/Zip: Blytheville, AR 72315

Email Address: \_\_\_\_\_ Phone Number: 731-217-6055

Arkansas License Number: 0220240522

## TYPE OF WORK:

☐ New Home

☐ Addition

☐ Remodel

☐ Accessory Building

**PAID**

6/9/2022

AW

151

Description of Work: Roof/gutter repair due to storm damage

**REQUIRED MINIMUM PROPERTY LINE SET-BACKS FOR RESIDENTIAL APPLICATIONS**

**Variances from set-backs must be preapproved by the planning commission.**

**For required Commercial set-backs, see zoning code.**

ZONE	R-1	R-2	R-3
Front	30'	25'	25'
Rear	25'	20'	20'
Side	12'	10'	7'

Separate permits are required for plumbing, electrical and mechanical. This permit becomes null and void if work or construction authorized is not commenced within 6 months, or if construction or work is suspended or abandoned for a period of 6 months at any time after work is commenced. I hereby certify that I have read and examined this application and know the same to be true and correct. All provisions of laws and ordinances governing this type of work will be complied with whether specified herein or not. The granting of a permit does not presume to give authority to violate or cancel the provisions of any state or local law regulating construction or the performance of construction.

I UNDERSTAND THAT SIDEWALKS ARE A REQUIREMENT OF OSCEOLA CITY **ORDINANCE NUMBER 1992-661** AND THAT I MUST ABIDE BY LOCAL, STATE AND FEDERAL REGULATIONS AND CODES PERTAINING TO THE ABOVE LISTED CONSTRUCTION.

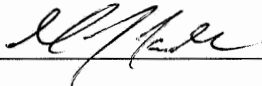
Signature of Owner or Contractor: 

Date: 5-25-22

**Building Permit Fee:** \$7.00 basic fee plus \$0.03 per square foot of building space



**CITY of OSCEOLA**303 West Hale | P.O. Box 443  
Osceola, Arkansas 72370Ph. (870) 563-5245  
Fax (870) 563-5195

OsceolaArkansas.com



# Residential Building Permit

**Office Use Only:**Permit Number \_\_\_\_\_ Zone \_\_\_\_\_ Fee \$ 193**PROPERTY INFORMATION:**Property Address: 700 S County Road 309 Osceola, AR

Legal Description: Lot Number: \_\_\_\_\_ Block: \_\_\_\_\_ Addition: \_\_\_\_\_

**BUILDING INFORMATION:**Total Sq. Ft.: 6200 Heated Sq. Ft.: \_\_\_\_\_ No. of Stories: \_\_\_\_\_

Setbacks: Front: \_\_\_\_\_ Back: \_\_\_\_\_ Side: \_\_\_\_\_ Side: \_\_\_\_\_

Construction Value: \_\_\_\_\_

**OWNER INFORMATION:**Owner Name: Danny Gipson Phone Number: \_\_\_\_\_Address: 700 S County Road 309 City/State/Zip: Osceola, AR 72370**CONTRACTOR INFORMATION:**Contractor: Elite Contractors Contact Person: Michael JacksonAddress: 400 S Lockard St City/State/Zip: Blytheville, AR 72315Email Address: \_\_\_\_\_ Phone Number: 731-217-6055Arkansas License Number: 0220240522**TYPE OF WORK:**☐ New Home☐ Addition☐ Remodel☐ Accessory Building**PAID**6/9/2022AW193

Description of Work: Roof/gutter repair due to storm damage

**REQUIRED MINIMUM PROPERTY LINE SET-BACKS FOR RESIDENTIAL APPLICATIONS**

**Variances from set-backs must be preapproved by the planning commission.**

**For required Commercial set-backs, see zoning code.**

ZONE	R-1	R-2	R-3
Front	30'	25'	25'
Rear	25'	20'	20'
Side	12'	10'	7'

Separate permits are required for plumbing, electrical and mechanical. This permit becomes null and void if work or construction authorized is not commenced within 6 months, or if construction or work is suspended or abandoned for a period of 6 months at any time after work is commenced. I hereby certify that I have read and examined this application and know the same to be true and correct. All provisions of laws and ordinances governing this type of work will be complied with whether specified herein or not. The granting of a permit does not presume to give authority to violate or cancel the provisions of any state or local law regulating construction or the performance of construction.

I UNDERSTAND THAT SIDEWALKS ARE A REQUIREMENT OF OSCEOLA CITY **ORDINANCE NUMBER 1992-661** AND THAT I MUST ABIDE BY LOCAL, STATE AND FEDERAL REGULATIONS AND CODES PERTAINING TO THE ABOVE LISTED CONSTRUCTION.

Signature of Owner or Contractor: 

Date: 5-25-22

**Building Permit Fee:** \$7.00 basic fee plus \$0.03 per square foot of building space

**CITY of OSCEOLA**303 West Hale | P.O. Box 443  
Osceola, Arkansas 72370Ph. (870) 563-5245  
Fax (870) 563-5195

OsceolaArkansas.com



# Residential Building Permit

**Office Use Only:**Permit Number \_\_\_\_\_ Zone \_\_\_\_\_ Fee \$ 118**PROPERTY INFORMATION:**Property Address: 109 Carolyn St Osceola, AR

Legal Description: Lot Number: \_\_\_\_\_ Block: \_\_\_\_\_ Addition: \_\_\_\_\_

**BUILDING INFORMATION:**Total Sq. Ft.: 3700 Heated Sq. Ft.: \_\_\_\_\_ No. of Stories: \_\_\_\_\_

Setbacks: Front: \_\_\_\_\_ Back: \_\_\_\_\_ Side: \_\_\_\_\_ Side: \_\_\_\_\_

Construction Value: \_\_\_\_\_

**OWNER INFORMATION:**Owner Name: Voy Gillentine Phone Number: \_\_\_\_\_Address: 109 Carolyn St City/State/Zip: Osceola, AR 72370**CONTRACTOR INFORMATION:**Contractor: Elite Contractors Contact Person: Michael JacksonAddress: 400 S Lockard St City/State/Zip: Blytheville, AR 72315Email Address: \_\_\_\_\_ Phone Number: 731-217-6055Arkansas License Number: 0220240522**TYPE OF WORK:**☐ New Home☐ Addition☐ Remodel☐ Accessory Building**PAID**6/9/2022AW118

Description of Work: Roof/gutter repair due to storm damage

**REQUIRED MINIMUM PROPERTY LINE SET-BACKS FOR RESIDENTIAL APPLICATIONS**

**Variances from set-backs must be preapproved by the planning commission.**

**For required Commercial set-backs, see zoning code.**

ZONE	R-1	R-2	R-3
Front	30'	25'	25'
Rear	25'	20'	20'
Side	12'	10'	7'

Separate permits are required for plumbing, electrical and mechanical. This permit becomes null and void if work or construction authorized is not commenced within 6 months, or if construction or work is suspended or abandoned for a period of 6 months at any time after work is commenced. I hereby certify that I have read and examined this application and know the same to be true and correct. All provisions of laws and ordinances governing this type of work will be complied with whether specified herein or not. The granting of a permit does not presume to give authority to violate or cancel the provisions of any state or local law regulating construction or the performance of construction.

I UNDERSTAND THAT SIDEWALKS ARE A REQUIREMENT OF OSCEOLA CITY **ORDINANCE NUMBER 1992-661** AND THAT I MUST ABIDE BY LOCAL, STATE AND FEDERAL REGULATIONS AND CODES PERTAINING TO THE ABOVE LISTED CONSTRUCTION.

Signature of Owner or Contractor:  Date: 5-25-22

**Building Permit Fee:** \$7.00 basic fee plus \$0.03 per square foot of building space



# Residential Building Permit

**Office Use Only:**

Permit Number \_\_\_\_\_ Zone \_\_\_\_\_ Fee \$ 154

**PROPERTY INFORMATION:**

Property Address: 111 Newport Dr Osceola, AR

Legal Description: Lot Number: \_\_\_\_\_ Block: \_\_\_\_\_ Addition: \_\_\_\_\_

**BUILDING INFORMATION:**

Total Sq. Ft.: 4900 Heated Sq. Ft.: \_\_\_\_\_ No. of Stories: \_\_\_\_\_

Setbacks: Front: \_\_\_\_\_ Back: \_\_\_\_\_ Side: \_\_\_\_\_ Side: \_\_\_\_\_

Construction Value: \_\_\_\_\_

**OWNER INFORMATION:**

Owner Name: Louis Dyche Phone Number: \_\_\_\_\_

Address: 111 Newport Dr City/State/Zip: Osceola, AR 72370

**CONTRACTOR INFORMATION:**

Contractor: Elite Contractors Contact Person: Michael Jackson

Address: 400 S Lockard St City/State/Zip: Blytheville, AR 72315

Email Address: \_\_\_\_\_ Phone Number: 731-217-6055

Arkansas License Number: 0220240522

**TYPE OF WORK:**

☐ New Home

☐ Addition

☐ Remodel

☐ Accessory Building

**PAID**

6/9/2022

A.W.

154

Description of Work: Roof/gutter repair due to storm damage

**REQUIRED MINIMUM PROPERTY LINE SET-BACKS FOR RESIDENTIAL APPLICATIONS**

**Variances from set-backs must be preapproved by the planning commission.**

**For required Commercial set-backs, see zoning code.**

ZONE	R-1	R-2	R-3
Front	30'	25'	25'
Rear	25'	20'	20'
Side	12'	10'	7'

Separate permits are required for plumbing, electrical and mechanical. This permit becomes null and void if work or construction authorized is not commenced within 6 months, or if construction or work is suspended or abandoned for a period of 6 months at any time after work is commenced. I hereby certify that I have read and examined this application and know the same to be true and correct. All provisions of laws and ordinances governing this type of work will be complied with whether specified herein or not. The granting of a permit does not presume to give authority to violate or cancel the provisions of any state or local law regulating construction or the performance of construction.

I UNDERSTAND THAT SIDEWALKS ARE A REQUIREMENT OF OSCEOLA CITY **ORDINANCE NUMBER 1992-661** AND THAT I MUST ABIDE BY LOCAL, STATE AND FEDERAL REGULATIONS AND CODES PERTAINING TO THE ABOVE LISTED CONSTRUCTION.

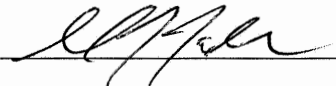
Signature of Owner or Contractor: 

Date: 5-25-22

**Building Permit Fee:** \$7.00 basic fee plus \$0.03 per square foot of building space

# Residential Building Permit

**CITY of OSCEOLA**  
303 West Hale | P.O. Box 443  
Osceola, Arkansas 72370

Ph. (870) 563-5245  
Fax (870) 563-5195

OsceolaArkansas.com



## Office Use Only:

Permit Number \_\_\_\_\_ Zone \_\_\_\_\_ Fee \$ 136

## PROPERTY INFORMATION:

Property Address: 105 Newport Dr Osceola, AR

Legal Description: Lot Number: \_\_\_\_\_ Block: \_\_\_\_\_ Addition: \_\_\_\_\_

## BUILDING INFORMATION:

Total Sq. Ft.: 4300 Heated Sq. Ft.: \_\_\_\_\_ No. of Stories: \_\_\_\_\_

Setbacks: Front: \_\_\_\_\_ Back: \_\_\_\_\_ Side: \_\_\_\_\_ Side: \_\_\_\_\_

Construction Value: \_\_\_\_\_

## OWNER INFORMATION:

Owner Name: Pat Vaughn Phone Number: \_\_\_\_\_

Address: 105 Newport Dr City/State/Zip: Osceola, AR 72370

## CONTRACTOR INFORMATION:

Contractor: Elite Contractors Contact Person: Michael Jackson

Address: 400 S Lockard St City/State/Zip: Blytheville, AR 72315

Email Address: \_\_\_\_\_ Phone Number: 731-217-6055

Arkansas License Number: 0220240522

## TYPE OF WORK:

☐ New Home

☐ Addition

☐ Remodel

☐ Accessory Building

**PAID**

6/9/2022

AW.

\$136

Description of Work: Roof/gutter repair due to storm damage

**REQUIRED MINIMUM PROPERTY LINE SET-BACKS FOR RESIDENTIAL APPLICATIONS**

**Variances from set-backs must be preapproved by the planning commission.**

**For required Commercial set-backs, see zoning code.**

ZONE	R-1	R-2	R-3
Front	30'	25'	25'
Rear	25'	20'	20'
Side	12'	10'	7'

Separate permits are required for plumbing, electrical and mechanical. This permit becomes null and void if work or construction authorized is not commenced within 6 months, or if construction or work is suspended or abandoned for a period of 6 months at any time after work is commenced. I hereby certify that I have read and examined this application and know the same to be true and correct. All provisions of laws and ordinances governing this type of work will be complied with whether specified herein or not. The granting of a permit does not presume to give authority to violate or cancel the provisions of any state or local law regulating construction or the performance of construction.

I UNDERSTAND THAT SIDEWALKS ARE A REQUIREMENT OF OSCEOLA CITY **ORDINANCE NUMBER 1992-661** AND THAT I MUST ABIDE BY LOCAL, STATE AND FEDERAL REGULATIONS AND CODES PERTAINING TO THE ABOVE LISTED CONSTRUCTION.

Signature of Owner or Contractor: 

Date: 5-25-22

**Building Permit Fee:** \$7.00 basic fee plus \$0.03 per square foot of building space



# Residential Building Permit

**CITY of OSCEOLA**  
303 West Hale | P.O. Box 443  
Osceola, Arkansas 72370

Ph. (870) 563-5245  
Fax (870) 563-5195

OsceolaArkansas.com



## Office Use Only:

Permit Number \_\_\_\_\_ Zone \_\_\_\_\_ Fee \$ 61

## PROPERTY INFORMATION:

Property Address: 114 W Greenbriar Dr Osceola, AR

Legal Description: Lot Number: \_\_\_\_\_ Block: \_\_\_\_\_ Addition: \_\_\_\_\_

## BUILDING INFORMATION:

Total Sq. Ft.: 1800 Heated Sq. Ft.: \_\_\_\_\_ No. of Stories: \_\_\_\_\_

Setbacks: Front: \_\_\_\_\_ Back: \_\_\_\_\_ Side: \_\_\_\_\_ Side: \_\_\_\_\_

Construction Value: \_\_\_\_\_

## OWNER INFORMATION:

Owner Name: William Lackey Phone Number: \_\_\_\_\_

Address: 114 W Greenbriar Dr City/State/Zip: Osceola, AR 72370

## CONTRACTOR INFORMATION:

Contractor: Elite Contractors Contact Person: Michael Jackson

Address: 400 S Lockard St City/State/Zip: Blytheville, AR 72315

Email Address: \_\_\_\_\_ Phone Number: 731-217-6055

Arkansas License Number: 0220240522

## TYPE OF WORK:

☐ New Home

☐ Addition

☐ Remodel

☐ Accessory Building

**PAID**

6/9/2022

AW

61

Description of Work: Roof/gutter repair due to storm damage

**REQUIRED MINIMUM PROPERTY LINE SET-BACKS FOR RESIDENTIAL APPLICATIONS**

**Variances from set-backs must be preapproved by the planning commission.**

**For required Commercial set-backs, see zoning code.**

ZONE	R-1	R-2	R-3
Front	30'	25'	25'
Rear	25'	20'	20'
Side	12'	10'	7'

Separate permits are required for plumbing, electrical and mechanical. This permit becomes null and void if work or construction authorized is not commenced within 6 months, or if construction or work is suspended or abandoned for a period of 6 months at any time after work is commenced. I hereby certify that I have read and examined this application and know the same to be true and correct. All provisions of laws and ordinances governing this type of work will be complied with whether specified herein or not. The granting of a permit does not presume to give authority to violate or cancel the provisions of any state or local law regulating construction or the performance of construction.

I UNDERSTAND THAT SIDEWALKS ARE A REQUIREMENT OF OSCEOLA CITY **ORDINANCE NUMBER 1992-661** AND THAT I MUST ABIDE BY LOCAL, STATE AND FEDERAL REGULATIONS AND CODES PERTAINING TO THE ABOVE LISTED CONSTRUCTION.

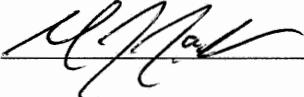
Signature of Owner or Contractor:  Date: 5-25-22

**Building Permit Fee:** \$7.00 basic fee plus \$0.03 per square foot of building space



# Residential Building Permit

**Office Use Only:**

Permit Number \_\_\_\_\_ Zone \_\_\_\_\_ Fee \$ 292

**PROPERTY INFORMATION:**

Property Address: 1090 S Country Club Rd Osceola, AR

Legal Description: Lot Number: \_\_\_\_\_ Block: \_\_\_\_\_ Addition: \_\_\_\_\_

**BUILDING INFORMATION:**

Total Sq. Ft.: 9500 Heated Sq. Ft.: \_\_\_\_\_ No. of Stories: \_\_\_\_\_

Setbacks: Front: \_\_\_\_\_ Back: \_\_\_\_\_ Side: \_\_\_\_\_ Side: \_\_\_\_\_

Construction Value: \_\_\_\_\_

**OWNER INFORMATION:**

Owner Name: Mildred Wilson Phone Number: \_\_\_\_\_

Address: 1090 S Country Club Rd City/State/Zip: Osceola, AR 72370

**CONTRACTOR INFORMATION:**

Contractor: Elite Contractors Contact Person: Michael Jackson

Address: 400 S Lockard St City/State/Zip: Blytheville, AR 72315

Email Address: \_\_\_\_\_ Phone Number: 731-217-6055

Arkansas License Number: 0220240522

**TYPE OF WORK:**

☐ New Home

☐ Addition

☐ Remodel

☐ Accessory Building

**PAID**

6/9/2022

AW

292

Description of Work: Roof/gutter repair due to storm damage

---

---

---

**REQUIRED MINIMUM PROPERTY LINE SET-BACKS FOR RESIDENTIAL APPLICATIONS**

**Variances from set-backs must be preapproved by the planning commission.**

**For required Commercial set-backs, see zoning code.**

ZONE	R-1	R-2	R-3
Front	30'	25'	25'
Rear	25'	20'	20'
Side	12'	10'	7'

Separate permits are required for plumbing, electrical and mechanical. This permit becomes null and void if work or construction authorized is not commenced within 6 months, or if construction or work is suspended or abandoned for a period of 6 months at any time after work is commenced. I hereby certify that I have read and examined this application and know the same to be true and correct. All provisions of laws and ordinances governing this type of work will be complied with whether specified herein or not. The granting of a permit does not presume to give authority to violate or cancel the provisions of any state or local law regulating construction or the performance of construction.

I UNDERSTAND THAT SIDEWALKS ARE A REQUIREMENT OF OSCEOLA CITY **ORDINANCE NUMBER 1992-661** AND THAT I MUST ABIDE BY LOCAL, STATE AND FEDERAL REGULATIONS AND CODES PERTAINING TO THE ABOVE LISTED CONSTRUCTION.

Signature of Owner or Contractor:  Date: 5-25-22

**Building Permit Fee:** \$7.00 basic fee plus \$0.03 per square foot of building space



# Residential Building Permit

**Office Use Only:**

Permit Number \_\_\_\_\_ Zone \_\_\_\_\_ Fee \$ 217

**PROPERTY INFORMATION:**

Property Address: 802 Betty Lynn St Osceola, AR

Legal Description: Lot Number: \_\_\_\_\_ Block: \_\_\_\_\_ Addition: \_\_\_\_\_

**BUILDING INFORMATION:**

Total Sq. Ft.: 7000 Heated Sq. Ft.: \_\_\_\_\_ No. of Stories: \_\_\_\_\_

Setbacks: Front: \_\_\_\_\_ Back: \_\_\_\_\_ Side: \_\_\_\_\_ Side: \_\_\_\_\_

Construction Value: \_\_\_\_\_

**OWNER INFORMATION:**

Owner Name: Doris Dew Phone Number: \_\_\_\_\_

Address: 802 Betty Lynn St City/State/Zip: Osceola, AR 72370

**CONTRACTOR INFORMATION:**

Contractor: Elite Contractors Contact Person: Michael Jackson

Address: 400 S Lockard St City/State/Zip: Blytheville, AR 72315

Email Address: \_\_\_\_\_ Phone Number: 731-217-6055

Arkansas License Number: 0220240522

**TYPE OF WORK:**

☐ New Home

☐ Addition

☐ Remodel

☐ Accessory Building

**PAID**

6/9/2022

A-W

\$ 217

Description of Work: Roof/gutter repair due to storm damage

---

---

---

**REQUIRED MINIMUM PROPERTY LINE SET-BACKS FOR RESIDENTIAL APPLICATIONS**

**Variances from set-backs must be preapproved by the planning commission.**

**For required Commercial set-backs, see zoning code.**

ZONE	R-1	R-2	R-3
Front	30'	25'	25'
Rear	25'	20'	20'
Side	12'	10'	7'

Separate permits are required for plumbing, electrical and mechanical. This permit becomes null and void if work or construction authorized is not commenced within 6 months, or if construction or work is suspended or abandoned for a period of 6 months at any time after work is commenced. I hereby certify that I have read and examined this application and know the same to be true and correct. All provisions of laws and ordinances governing this type of work will be complied with whether specified herein or not. The granting of a permit does not presume to give authority to violate or cancel the provisions of any state or local law regulating construction or the performance of construction.

**I UNDERSTAND THAT SIDEWALKS ARE A REQUIREMENT OF OSCEOLA CITY ORDINANCE NUMBER 1992-661 AND THAT I MUST ABIDE BY LOCAL, STATE AND FEDERAL REGULATIONS AND CODES PERTAINING TO THE ABOVE LISTED CONSTRUCTION.**

Signature of Owner or Contractor:  Date: 5-25-22

**Building Permit Fee:** \$7.00 basic fee plus \$0.03 per square foot of building space



# Residential Building Permit

**Office Use Only:**

Permit Number \_\_\_\_\_ Zone \_\_\_\_\_ Fee \$ 169

**PROPERTY INFORMATION:**

Property Address: 105 E Greenbriar Dr Osceola, AR

Legal Description: Lot Number: \_\_\_\_\_ Block: \_\_\_\_\_ Addition: \_\_\_\_\_

**BUILDING INFORMATION:**

Total Sq. Ft.: 5400 Heated Sq. Ft.: \_\_\_\_\_ No. of Stories: \_\_\_\_\_

Setbacks: Front: \_\_\_\_\_ Back: \_\_\_\_\_ Side: \_\_\_\_\_ Side: \_\_\_\_\_

Construction Value: \_\_\_\_\_

**OWNER INFORMATION:**

Owner Name: Kevin Weldon Phone Number: \_\_\_\_\_

Address: 105 E Greenbriar Dr City/State/Zip: Osceola, AR 72370

**CONTRACTOR INFORMATION:**

Contractor: Elite Contractors Contact Person: Michael Jackson

Address: 400 S Lockard St City/State/Zip: Blytheville, AR 72315

Email Address: \_\_\_\_\_ Phone Number: 731-217-6055

Arkansas License Number: 0220240522

**TYPE OF WORK:**

☐ New Home

☐ Addition

☐ Remodel

☐ Accessory Building

**PAID**

4/9/2022

AW

\$169

Description of Work: Roof/gutter repair due to storm damage

**REQUIRED MINIMUM PROPERTY LINE SET-BACKS FOR RESIDENTIAL APPLICATIONS**

**Variances from set-backs must be preapproved by the planning commission.**

**For required Commercial set-backs, see zoning code.**

ZONE	R-1	R-2	R-3
Front	30'	25'	25'
Rear	25'	20'	20'
Side	12'	10'	7'

Separate permits are required for plumbing, electrical and mechanical. This permit becomes null and void if work or construction authorized is not commenced within 6 months, or if construction or work is suspended or abandoned for a period of 6 months at any time after work is commenced. I hereby certify that I have read and examined this application and know the same to be true and correct. All provisions of laws and ordinances governing this type of work will be complied with whether specified herein or not. The granting of a permit does not presume to give authority to violate or cancel the provisions of any state or local law regulating construction or the performance of construction.

I UNDERSTAND THAT SIDEWALKS ARE A REQUIREMENT OF OSCEOLA CITY **ORDINANCE NUMBER 1992-661** AND THAT I MUST ABIDE BY LOCAL, STATE AND FEDERAL REGULATIONS AND CODES PERTAINING TO THE ABOVE LISTED CONSTRUCTION.

Signature of Owner or Contractor:



Date:

5-25-22

**Building Permit Fee:** \$7.00 basic fee plus \$0.03 per square foot of building space





# Residential Building Permit

**Office Use Only:**

Permit Number \_\_\_\_\_ Zone \_\_\_\_\_ Fee \$ \_\_\_\_\_

**PROPERTY INFORMATION:**

Property Address: \_\_\_\_\_ 503 W Lee Ave Osceola, AR \_\_\_\_\_

Legal Description: Lot Number: \_\_\_\_\_ Block: \_\_\_\_\_ Addition: \_\_\_\_\_

**BUILDING INFORMATION:**

Total Sq. Ft.: \_\_\_\_\_ 3200 \_\_\_\_\_ Heated Sq. Ft.: \_\_\_\_\_ No. of Stories: \_\_\_\_\_

Setbacks: Front: \_\_\_\_\_ Back: \_\_\_\_\_ Side: \_\_\_\_\_ Side: \_\_\_\_\_

Construction Value: \_\_\_\_\_

**OWNER INFORMATION:**

Owner Name: \_\_\_\_\_ Anna Beardsley \_\_\_\_\_ Phone Number: \_\_\_\_\_

Address: \_\_\_\_\_ 503 W Lee Ave \_\_\_\_\_ City/State/Zip: \_\_\_\_\_ Osceola, AR 72370 \_\_\_\_\_

**CONTRACTOR INFORMATION:**

Contractor: \_\_\_\_\_ Elite Contractors \_\_\_\_\_ Contact Person: \_\_\_\_\_ Michael Jackson \_\_\_\_\_

Address: \_\_\_\_\_ 400 S Lockard St \_\_\_\_\_ City/State/Zip: \_\_\_\_\_ Blytheville, AR 72315 \_\_\_\_\_

Email Address: \_\_\_\_\_ Phone Number: \_\_\_\_\_ 731-217-6055 \_\_\_\_\_

Arkansas License Number: \_\_\_\_\_ 0220240522 \_\_\_\_\_

**TYPE OF WORK:**

☐ New Home

☐ Addition

☐ Remodel

☐ Accessory Building

**PAID**

6/9/2022

AW

163

Description of Work: Roof/gutter repair due to storm damage

**REQUIRED MINIMUM PROPERTY LINE SET-BACKS FOR RESIDENTIAL APPLICATIONS**

**Variances from set-backs must be preapproved by the planning commission.**

**For required Commercial set-backs, see zoning code.**

ZONE	R-1	R-2	R-3
Front	30'	25'	25'
Rear	25'	20'	20'
Side	12'	10'	7'

Separate permits are required for plumbing, electrical and mechanical. This permit becomes null and void if work or construction authorized is not commenced within 6 months, or if construction or work is suspended or abandoned for a period of 6 months at any time after work is commenced. I hereby certify that I have read and examined this application and know the same to be true and correct. All provisions of laws and ordinances governing this type of work will be complied with whether specified herein or not. The granting of a permit does not presume to give authority to violate or cancel the provisions of any state or local law regulating construction or the performance of construction.

I UNDERSTAND THAT SIDEWALKS ARE A REQUIREMENT OF OSCEOLA CITY **ORDINANCE NUMBER 1992-661** AND THAT I MUST ABIDE BY LOCAL, STATE AND FEDERAL REGULATIONS AND CODES PERTAINING TO THE ABOVE LISTED CONSTRUCTION.

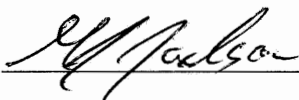
Signature of Owner or Contractor:  Date: 5-25-22

**Building Permit Fee:** \$7.00 basic fee plus \$0.03 per square foot of building space



# Residential Building Permit

**Office Use Only:**

Permit Number \_\_\_\_\_ Zone \_\_\_\_\_ Fee \$ 94

**PROPERTY INFORMATION:**

Property Address: 103 E Cheryl St Osceola, AR

Legal Description: Lot Number: \_\_\_\_\_ Block: \_\_\_\_\_ Addition: \_\_\_\_\_

**BUILDING INFORMATION:**

Total Sq. Ft.: 2900 Heated Sq. Ft.: \_\_\_\_\_ No. of Stories: \_\_\_\_\_

Setbacks: Front: \_\_\_\_\_ Back: \_\_\_\_\_ Side: \_\_\_\_\_ Side: \_\_\_\_\_

Construction Value: \_\_\_\_\_

**OWNER INFORMATION:**

Owner Name: Otis Raper Phone Number: \_\_\_\_\_

Address: 103 E Cheryl St City/State/Zip: Osceola, AR 72370

**CONTRACTOR INFORMATION:**

Contractor: Elite Contractors Contact Person: Michael Jackson

Address: 400 S Lockard St City/State/Zip: Blytheville, AR 72315

Email Address: \_\_\_\_\_ Phone Number: 731-217-6055

Arkansas License Number: 0220240522

**TYPE OF WORK:**

☐ New Home

☐ Addition

☐ Remodel

☐ Accessory Building

PAID

4/9/2022

AW.

694

Description of Work: Roof/gutter repair due to storm damage

**REQUIRED MINIMUM PROPERTY LINE SET-BACKS FOR RESIDENTIAL APPLICATIONS**

**Variances from set-backs must be preapproved by the planning commission.**

**For required Commercial set-backs, see zoning code.**

ZONE	R-1	R-2	R-3
Front	30'	25'	25'
Rear	25'	20'	20'
Side	12'	10'	7'

Separate permits are required for plumbing, electrical and mechanical. This permit becomes null and void if work or construction authorized is not commenced within 6 months, or if construction or work is suspended or abandoned for a period of 6 months at any time after work is commenced. I hereby certify that I have read and examined this application and know the same to be true and correct. All provisions of laws and ordinances governing this type of work will be complied with whether specified herein or not. The granting of a permit does not presume to give authority to violate or cancel the provisions of any state or local law regulating construction or the performance of construction.

I UNDERSTAND THAT SIDEWALKS ARE A REQUIREMENT OF OSCEOLA CITY **ORDINANCE NUMBER 1992-661** AND THAT I MUST ABIDE BY LOCAL, STATE AND FEDERAL REGULATIONS AND CODES PERTAINING TO THE ABOVE LISTED CONSTRUCTION.

Signature of Owner or Contractor:  Date: 5-25-22

**Building Permit Fee:** \$7.00 basic fee plus \$0.03 per square foot of building space

# Residential Building Permit

**CITY of OSCEOLA**  
303 West Hale | P.O. Box 443  
Osceola, Arkansas 72370

Ph. (870) 563-5245  
Fax (870) 563-5195

OsceolaArkansas.com



## Office Use Only:

Permit Number \_\_\_\_\_ Zone \_\_\_\_\_ Fee \$ 91

### PROPERTY INFORMATION:

Property Address: 210 E Alicia St Osceola, AR

Legal Description: Lot Number: \_\_\_\_\_ Block: \_\_\_\_\_ Addition: \_\_\_\_\_

### BUILDING INFORMATION:

Total Sq. Ft.: 2800 Heated Sq. Ft.: \_\_\_\_\_ No. of Stories: \_\_\_\_\_

Setbacks: Front: \_\_\_\_\_ Back: \_\_\_\_\_ Side: \_\_\_\_\_ Side: \_\_\_\_\_

Construction Value: \_\_\_\_\_

### OWNER INFORMATION:

Owner Name: Sharon Worlund Phone Number: \_\_\_\_\_

Address: 210 E Alicia St City/State/Zip: Osceola, AR 72370

### CONTRACTOR INFORMATION:

Contractor: Elite Contractors Contact Person: Michael Jackson

Address: 400 S Lockard St City/State/Zip: Blytheville, AR 72315

Email Address: \_\_\_\_\_ Phone Number: 731-217-6055

Arkansas License Number: 0220240522

### TYPE OF WORK:

☐ New Home

☐ Addition

☐ Remodel

☐ Accessory Building

**PAID**

6/9/2022

AW

Description of Work: Roof/gutter repair due to storm damage

**REQUIRED MINIMUM PROPERTY LINE SET-BACKS FOR RESIDENTIAL APPLICATIONS**

**Variances from set-backs must be preapproved by the planning commission.**

**For required Commercial set-backs, see zoning code.**

ZONE	R-1	R-2	R-3
Front	30'	25'	25'
Rear	25'	20'	20'
Side	12'	10'	7'

Separate permits are required for plumbing, electrical and mechanical. This permit becomes null and void if work or construction authorized is not commenced within 6 months, or if construction or work is suspended or abandoned for a period of 6 months at any time after work is commenced. I hereby certify that I have read and examined this application and know the same to be true and correct. All provisions of laws and ordinances governing this type of work will be complied with whether specified herein or not. The granting of a permit does not presume to give authority to violate or cancel the provisions of any state or local law regulating construction or the performance of construction.

I UNDERSTAND THAT SIDEWALKS ARE A REQUIREMENT OF OSCEOLA CITY **ORDINANCE NUMBER 1992-661** AND THAT I MUST ABIDE BY LOCAL, STATE AND FEDERAL REGULATIONS AND CODES PERTAINING TO THE ABOVE LISTED CONSTRUCTION.

Signature of Owner or Contractor:  Date: 5-25-22

**Building Permit Fee:** \$7.00 basic fee plus \$0.03 per square foot of building space



# Residential Building Permit

**Office Use Only:**

Permit Number \_\_\_\_\_ Zone \_\_\_\_\_ Fee \$ 133

**PROPERTY INFORMATION:**

Property Address: 121 E Cheryl St Osceola, AR

Legal Description: Lot Number: \_\_\_\_\_ Block: \_\_\_\_\_ Addition: \_\_\_\_\_

**BUILDING INFORMATION:**

Total Sq. Ft.: 4200 Heated Sq. Ft.: \_\_\_\_\_ No. of Stories: \_\_\_\_\_

Setbacks: Front: \_\_\_\_\_ Back: \_\_\_\_\_ Side: \_\_\_\_\_ Side: \_\_\_\_\_

Construction Value: \_\_\_\_\_

**OWNER INFORMATION:**

Owner Name: Jerry Bell Phone Number: \_\_\_\_\_

Address: 121 E Cheryl St City/State/Zip: Osceola, AR 72370

**CONTRACTOR INFORMATION:**

Contractor: Elite Contractors Contact Person: Michael Jackson

Address: 400 S Lockard St City/State/Zip: Blytheville, AR 72315

Email Address: \_\_\_\_\_ Phone Number: 731-217-6055

Arkansas License Number: 0220240522

**TYPE OF WORK:**

☐ New Home

☐ Addition

☐ Remodel

☐ Accessory Building

**PAID**

6/9/2022  
AW

133

Description of Work: Roof/gutter repair due to storm damage

**REQUIRED MINIMUM PROPERTY LINE SET-BACKS FOR RESIDENTIAL APPLICATIONS**

**Variances from set-backs must be preapproved by the planning commission.**

**For required Commercial set-backs, see zoning code.**

ZONE	R-1	R-2	R-3
Front	30'	25'	25'
Rear	25'	20'	20'
Side	12'	10'	7'

Separate permits are required for plumbing, electrical and mechanical. This permit becomes null and void if work or construction authorized is not commenced within 6 months, or if construction or work is suspended or abandoned for a period of 6 months at any time after work is commenced. I hereby certify that I have read and examined this application and know the same to be true and correct. All provisions of laws and ordinances governing this type of work will be complied with whether specified herein or not. The granting of a permit does not presume to give authority to violate or cancel the provisions of any state or local law regulating construction or the performance of construction.

I UNDERSTAND THAT SIDEWALKS ARE A REQUIREMENT OF OSCEOLA CITY **ORDINANCE NUMBER 1992-661** AND THAT I MUST ABIDE BY LOCAL, STATE AND FEDERAL REGULATIONS AND CODES PERTAINING TO THE ABOVE LISTED CONSTRUCTION.

Signature of Owner or Contractor:  Date: 5-25-22

**Building Permit Fee:** \$7.00 basic fee plus \$0.03 per square foot of building space





# Building Application

Date: 06/27/2022

## Contractor / Owner

Contractor Name: Sierra Group Roofing & Solar  
 Address: 101 W. Walnut St  
 City, State, Zip: Blytheville  
 Contact Person: Victoria A Sierra  
 Phone: 8702788099  
 Email: v.sierra@sgacontractors.com

Owner Name: Willie Jones  
 Address: 7 Linda Sue  
 City, State, Zip: Osceola, AR 72370  
 Phone: 8708159279  
 Email: mrwjones50@gmail.com

## General Information

Site Address:	Type of Work:	3. Remodel
City, State, Zip:	Total Sq.Ft.:	5218
Parcel:	Heated Sq.Ft.:	5218
Lot:	# of Units:	
Block:	Front Setback:	-
Addition:	Back Setback:	-
Property Type:	Side Setback:	-
Zone:	Side Setback:	-
	Construction Value:	229*8

Project Description: Re- Roof

## Sign Information

Scale Drawing: Lighting Design:

## Plumbing Information

Fixture Count:

## Electrical Information

# of Conductor:

I do hereby certify that the information contained herein is true and correct.

Victoria Sierra

06/27/2022

Name

Date



PAID

7/22/2022  
 J.D.

15/63.50



# Building Application

Date: 06/27/2022

## Contractor / Owner

Contractor Name: Sierra Group Roofing & Solar  
 Address: 101 W. Walnut St  
 City, State, Zip: Blytheville, AR 72315  
 Contact Person: Victoria A Sierra  
 Phone: 8702788099  
 Email: v.sierra@sgacontractors.com

Owner Name: Harold James  
 Address: 215 E. Greenbriar  
 City, State, Zip: Osceola, AR 72370  
 Phone: 8708229863  
 Email: harold-james@hotmail.com

## General Information

Site Address:	Type of Work:	3. Remodel
City, State, Zip:	Total Sq.Ft.:	3268
Parcel:	Heated Sq.Ft.:	3268
Lot:	# of Units:	
Block:	Front Setback:	-
Adjoiner:	Back Setback:	-
Property Type:	Side Setback:	-
Zone:	Side Setback:	-
	Construction Value:	14852

Project Description: Re-Roof

## Sign Information

Scale Drawing: Lighting Design:

## Plumbing Information

Fixture Count:

## Electrical Information

# of Conductor:

I do hereby certify that the information contained herein is true and correct.

Victoria Sierra

06/27/2022

Name

Date



**PAID**

7/22-2022

J. D.

\$105.04



# Building Application

Date: 06/27/2022

## Contractor / Owner

Contractor Name: Sierra Group Roofing & Solar  
 Address: 101 W. Walnut St  
 City, State, Zip: Blytheville, AR 72315  
 Contact Person: Victoria Sierra  
 Phone: 8702788099  
 Email: v.sierra@sgacontractors.com

Owner Name: Donnie & Rosie Vance  
 Address: 211 E. Shadow Ln  
 City, State, Zip: Osceola, AR 72370  
 Phone: 8705498524  
 Email: rosievance23@yahoo.com

## General Information

Site Address:	Type of Work:	3. Remodel
City, State, Zip:	Total Sq.Ft.:	2883
Parcel:	Heated Sq.Ft.:	2883
Lot:	# of Units:	
Block:	Front Setback:	-
Addition:	Back Setback:	-
Property Type:	Side Setback:	-
Zone:	Side Setback:	-
	Construction Value:	13223

Project Description: Re-Roof

## Sign Information

Scale Drawing: Lighting Design:

## Plumbing Information

Fixture Count:

## Electrical Information

# of Conductor:

I do hereby certify that the information contained herein is true and correct.

Victoria Sierra

06/27/2022

Name

Date



**PAID**

7/22/2022  
 J.D.

93.49



# Building Application

Date: 06/27/2022

## Contractor / Owner

Contractor Name: Sierra Group Pooling & Solar  
 Address: 101 W. Walnut St  
 City, State, Zip: Blytheville, AR 72315  
 Contact Person: Victoria Sierra  
 Phone: 8702788099  
 Email: v.sierra@sgacontractors.com

Owner Name: Tony Maynard  
 Address: 103 E. Shadow Ln  
 City, State, Zip: Osceola, AR 72370  
 Phone: 8708153311  
 Email: tonymaynard@att.net

## General Information

Site Address:	Type of Work:	3. Remodel
City, State, Zip:	Total Sq.Ft.:	3384
Parcel:	Heated Sq.Ft.:	3384
Lot:	# of Units:	
Block:	Front Setback:	-
Addition:	Back Setback:	-
Property Type:	Side Setback:	-
Zone:	Side Setback:	-
	Construction Value:	23763

Project Description: Re-Roof

## Sign Information

Scale Drawing:

Lighting Design:

## Plumbing Information

Fixture Count:

## Electrical Information

# of Conductors:

I do hereby certify that the information contained herein is true and correct.

Victoria Sierra

06/27/2022

Name

Date



**PAID**

7/22/2022

JD

6108.52



# Building Application

Date: 06/28/2022

## Contractor / Owner

Contractor Name: Sierra Group Roofing & Solar  
 Address: 101 W. Walnut St  
 City, State, Zip: Blytheville  
 Contact Person: Victoria A Sierra  
 Phone: 8702788099  
 Email: v.sierra@sgacontractors.com

Owner Name: Patricia Turner  
 Address: 211 Roselawn  
 City, State, Zip: Osceola, AR 72370  
 Phone: 8703752898  
 Email: v.sierra@sgacontractors.com

## General Information

Site Address:	Type of Work:	3. Remodel
City, State, Zip:	Total Sq.Ft.:	3257
Parcel:	Heated Sq.Ft.:	3257
Lot:	# of Units:	
Block:	Front Setback:	-
Acres:	Back Setback:	-
Property Type:	Side Setback:	-
Zone:	Side Setback:	-
	Construction Value:	13329

Project Description: Re-Roof

## Sign Information

Scale Drawing: Lighting Design:

## Plumbing Information

Fixture Count:

## Electrical Information

# of Conductors:

I do hereby certify that the information contained herein is true and correct.

Victoria Sierra

06/28/2022

Name

Date



7/22/2022  
 J.D.

104.71



# Building Application

Date: 07/02/2022

## Contractor / Owner

Contractor Name: Sierra Group Pooling & Solar  
 Address: 101 W. Walnut St  
 City, State, Zip: Blytheville  
 Contact Person: Victoria A Sierra  
 Phone: 8702788099  
 Email: v.sierra@sgacontractors.com

Owner Name: Kevin McGowan  
 Address: 100 W. Cherly  
 City, State, Zip: Osceola, AR 72370  
 Phone: 8708150294  
 Email: kevin.mcgowan827@yahoo.com

## General Information

Site Address:	Type of Work:	3. Remodel
City, State, Zip:	Total Sq.Ft.:	2644
Parcel:	Heated Sq.Ft.:	2644
Lot:	# of Units:	
Block:	Front Setback:	-
Acct. Name:	Back Setback:	-
Property Type:	Side Setback:	-
Zone:	Side Setback:	-
	Construction Value:	11000

Project Description: Re-Roof

## Sign Information

Sign Drawing: Lighting Design:

## Plumbing Information

Fixture Count:

## Electrical Information

# of Conductors:

I do hereby certify that the information contained herein is true and correct.

Victoria Sierra

07/02/2022

Name

Date



**PAID**

7/22/2022

J.D.

\$86.32



# Building Application

Date: 05/31/2022

## Contractor / Owner

Contractor Name: Sierra Group Roofing & Solar  
Address: 101 W. Walnut St  
City, State, Zip: Blytheville  
Contact Person: Victoria A Sierra  
Phone: 8702788099  
Email: v.sierra@sgacontractors.com

Owner Name: John Beal  
Address: 111 Garylynn Dr  
City, State, Zip: Osceola AR 72370  
Phone: 8707407692  
Email: administrator@sgacontractors.com

## General Information

Site Address:  
City, State, Zip:  
Parcel:  
Lot:  
Block:  
Addition:  
Property Type:  
Zone:

Type of Work: 3. Remodel  
Total Sq.Ft.: 4359  
Heated Sq.Ft.: 4359  
# of Units:  
Front Setback: -  
Back Setback: -  
Side Setback: -  
Side Setback: -  
Construction Value: 19566

Project Description: Re-Roof

## Sign Information

Scale Drawing:

Lighting Design:

## Plumbing Information

Fixture Count:

## Electrical Information

# of Conductor:

I do hereby certify that the information contained herein is true and correct.

Victoria A Sierra

Name

05/31/2022

Date

PAID

6/9/2022  
2.D

\$ 137.77



# Building Application

Date: 05/31/2022

## Contractor / Owner

Contractor Name: Sierra Group Roofing & Solar  
Address: 101 W. Walnut St  
City, State, Zip: Blytheville  
Contact Person: Victoria A Sierra  
Phone: 8702788099  
Email: v.sierra@sgacontractors.com

Owner Name: Jerry Jernigan  
Address: 96 East Dr  
City, State, Zip: Osceola AR 72370  
Phone: 8708220133  
Email: administrator@sgacontractors.com

## General Information

Site Address:	Type of Work:	3. Remodel
City, State, Zip:	Total Sq.Ft.:	3455
Parcel:	Heated Sq.Ft.:	3455
Lot:	# of Units:	
Block:	Front Setback:	-
Addition:	Back Setback:	-
Property Type:	Side Setback:	-
Zone:	Side Setback:	-
	Construction Value:	13928

Project Description: Re-Roof

## Sign Information

Scale Drawing: Lighting Design:

## Plumbing Information

Fixture Count:

## Electrical Information

# of Conductor:

I do hereby certify that the information contained herein is true and correct.

Victoria A Sierra  
Name

05/31/2022  
Date

PAID

6/9/2022  
J.D.

\$110.65





# Building Application

Date: 05/31/2022

## Contractor / Owner

Contractor Name: Sierra Group Roofing & Solar  
Address: 101 W. Walnut St  
City, State, Zip: Blytheville  
Contact Person: Victoria A Sierra  
Phone: 8702788099  
Email: v.sierra@sgacontractors.com

Owner Name: George Hill  
Address: 601 West Ford  
City, State, Zip: Osceola AR 72370  
Phone: 8708220196  
Email: georgeehill@yahoo.com

## General Information

Site Address:	Type of Work:	3. Remodel
City, State, Zip:	Total Sq.Ft.:	2913
Parcel:	Heated Sq.Ft.:	2913
Lot:	# of Units:	
Block:	Front Setback:	-
Addition:	Back Setback:	-
Property Type:	Side Setback:	-
Zone:	Side Setback:	-
	Construction Value:	9673

Project Description: Re-Roof

## Sign Information

Scale Drawing: Lighting Design:

## Plumbing Information

Fixture Count:

## Electrical Information

# of Conductor:

I do hereby certify that the information contained herein is true and correct.

Victoria A Sierra

Name

05/31/2022

Date

PAID

6/9/2022  
J.D.

\$94.38



# Building Application

Date: 05/31/2022

## Contractor / Owner

Contractor Name: Sierra Group Roofing & Solar  
Address: 101 W. Walnut St  
City, State, Zip: Blytheville  
Contact Person: Victoria A Sierra  
Phone: 8702788099  
Email: v.sierra@sgacontractors.com

Owner Name: Frankie Gatchen  
Address: 109 Colonial Rd  
City, State, Zip: Osceola AR 72370  
Phone: 870740789  
Email: administrator@sgacontractors.com

## General Information

Site Address:  
City, State, Zip:  
Parcel:  
Lot:  
Block:  
Addition:  
Property Type:  
Zone:

Type of Work: 3. Remodel  
Total Sq.Ft.: 5376  
Heated Sq.Ft.: 5376  
# of Units:  
Front Setback: -  
Back Setback: -  
Side Setback: -  
Side Setback: -  
Construction Value: 18674

Project Description: Re-Roof

## Sign Information

Scale Drawing:

Lighting Design:

## Plumbing Information

Fixture Count:

## Electrical Information

# of Conductor:

I do hereby certify that the information contained herein is true and correct.

Victoria A Sierra

Name

05/31/2022

Date

PAID

6/9/2022  
J.D.

\$ 168.20



# Building Application

Date: 05/31/2022

## Contractor / Owner

Contractor Name: Sierra Group Roofing & Solar  
Address: 101 W. Walnut St  
City, State, Zip: Blytheville  
Contact Person: Victoria A Sierra  
Phone: 8702788099  
Email: v.sierra@sgacontractors.com

Owner Name: Vivian Meadows  
Address: 812 Betty Lynn St  
City, State, Zip: Osceola  
Phone: 8705632133  
Email: tbcole@sbcglobal.net

## General Information

Site Address:  
City, State, Zip:  
Parcel:  
Lot:  
Block:  
Addition:  
Property Type:  
Zone:

Type of Work: 3. Remodel  
Total Sq.Ft.: 3724  
Heated Sq.Ft.: 3724  
# of Units:  
Front Setback: -  
Back Setback: -  
Side Setback: -  
Side Setback: -  
Construction Value: 24866

Project Description: Re- Roof

## Sign Information

Scale Drawing:

Lighting Design:

## Plumbing Information

Fixture Count:

## Electrical Information

# of Conductor:

I do hereby certify that the information contained herein is true and correct.

Victoria A Sierra

Name

05/31/2022

Date

PAID

6/9/22  
2D,

\$118.72



# Building Application

Date: 05/31/2022

## Contractor / Owner

Contractor Name: Sierra Group Roofing & Solar  
Address: 101 W. Walnut St  
City, State, Zip: Blytheville  
Contact Person: Victoria A Sierra  
Phone: 8702788099  
Email: v.sierra@sgacontractors.com

Owner Name: Sylvia Pruett  
Address: 320 Betty Lynn  
City, State, Zip: Osceola AR 72370  
Phone: 8705632725  
Email: gpcole@sbcglobal.net

## General Information

Site Address:	Type of Work:	3. Remodel
City, State, Zip:	Total Sq.Ft.:	4653
Parcel:	Heated Sq.Ft.:	4653
Lot:	# of Units:	
Block:	Front Setback:	-
Addition:	Back Setback:	-
Property Type:	Side Setback:	-
Zone:	Side Setback:	-
	Construction Value:	20413

Project Description: Re-Roof

## Sign Information

Scale Drawing: Lighting Design:

## Plumbing Information

Fixture Count:

## Electrical Information

# of Conductor:

I do hereby certify that the information contained herein is true and correct.

Victoria A Sierra  
Name

05/31/2022  
Date

PAID

6/9/2022  
J.D.

\$146.59



# Building Application

Date: 05/31/2022

## Contractor / Owner

Contractor Name: Sierra Group Roofing & Solar  
Address: 101 W. Walnut St  
City, State, Zip: Blytheville  
Contact Person: Victoria A Sierra  
Phone: 8702788099  
Email: v.sierra@sgacontractors.com

Owner Name: William Fountain  
Address: 216 E Alicia St  
City, State, Zip: Osceola AR 72370  
Phone: 8708220105  
Email: fountain\_Plumbing@att.net

## General Information

Site Address:	Type of Work:	3. Remodel
City, State, Zip:	Total Sq.Ft.:	3842
Parcel:	Heated Sq.Ft.:	3842
Lot:	# of Units:	
Block:	Front Setback:	-
Addition:	Back Setback:	-
Property Type:	Side Setback:	-
Zone:	Side Setback:	-
	Construction Value:	13422

Project Description: Re-Roof

## Sign Information

Scale Drawing: Lighting Design:

## Plumbing Information

Fixture Count:

## Electrical Information

# of Conductor:

I do hereby certify that the information contained herein is true and correct.

Victoria A Sierra

Name

05/31/2022

Date

PAID

6/9/2022  
2.D

\$122.26